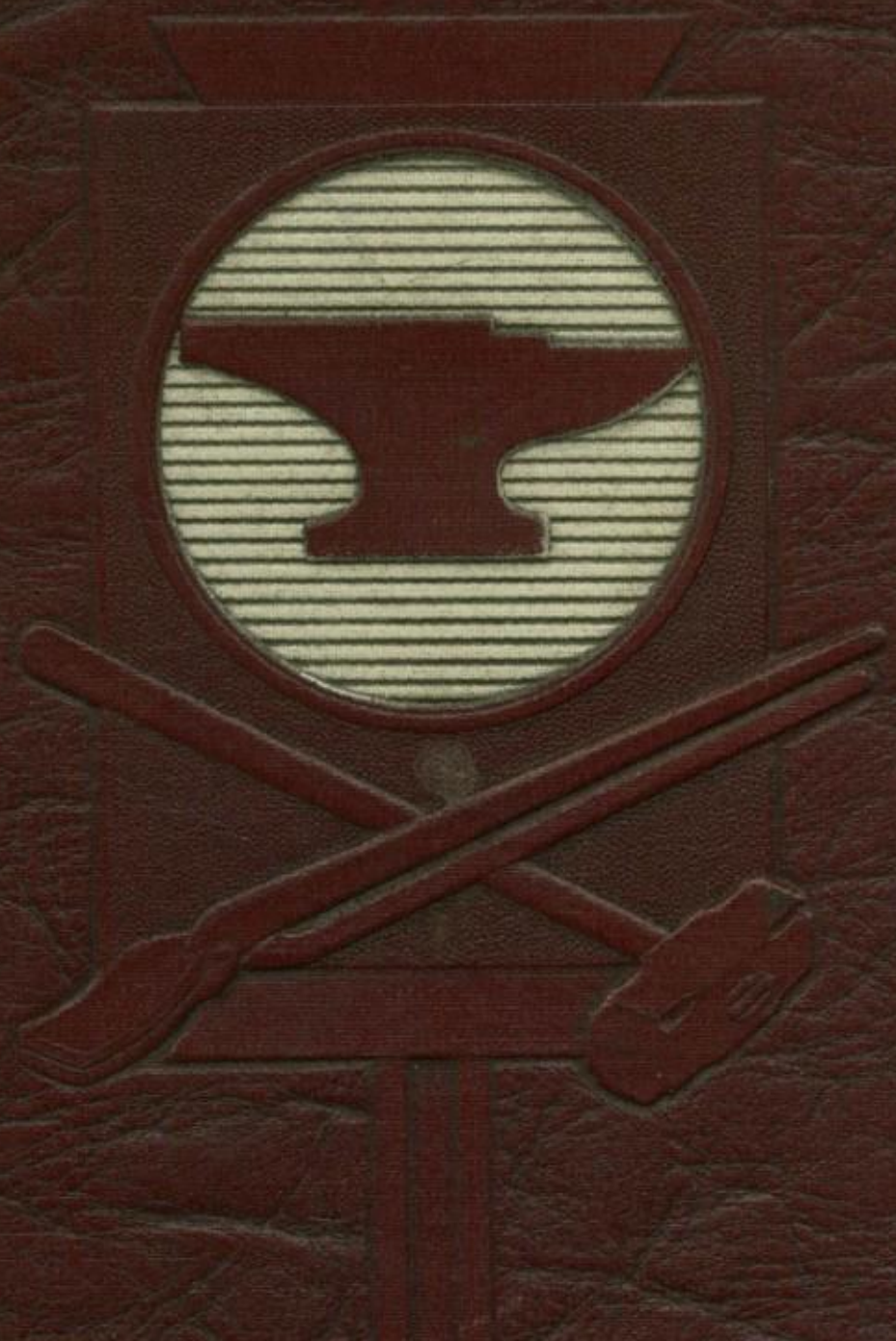

The SENIOR ANVIL

1935

Alumnus

Stanley J.

Mackoviak

"32"

Dear Stanley,

Well old Pal, here's where I say "Adios" to the old school too! I hope I shall be as faithful an alumni as you. Your a nice kid and I wish a lot of success and happiness to you and Mary. But I do hope you won't forget me as a friend. We'll have a nice time at the prom and I hope we shall both remember it for many years to come. Please excuse scribbling as I'm trying to hurry. Revue rehersal you know.

Best of Luck ol' Pal

Remember "Marge"

as I'll remember "Mac"

Love & Kisses

Marge Irwin

STAFF

Editor-in-chief.....Charles Bateman
Business Manager.....Nick Ungurean
Circulation Manager.....Nemo Regman
Advertising Manager.....Alex Szasz
Assistant Advertising Manager.....Joseph Walkowiak
Literary Staff.....Martha Ranich, Chairman
Paul Brauer
Hildur Nelson
Lois Main
Milan Obradovich
Ruth Riesenfeld
Art Staff.....Mildred Chance, Chairman
John Babinec
Kathryn Hayman
Frank Jutkus
Ormal Morrison
Marion Olson
Ruth Tolf
Photography Staff.....Helen Kleinwachter
Margaret Turner
Secretary-Treasurer.....Anne Crisan

Dear Stanley,
As a friend yourself
as a brother better than
swell. As an alumnus
I cannot express in words. It
will take me two more
years to find out, until
then and for always "Best
Wishes and Luck for all
your undertakings and
in your future life.
I hope to
always remain your
friend
June Pap.
"36"

ANVIL '35

THE SENIOR ANVIL

1935

PUBLISHED BY

THE SENIOR CLASS

OF THE

WASHINGTON HIGH SCHOOL

EAST CHICAGO, INDIANA

ALUMNUS' STANLEY J. MACKOVIAK "1932"

HIGH SCHOOL

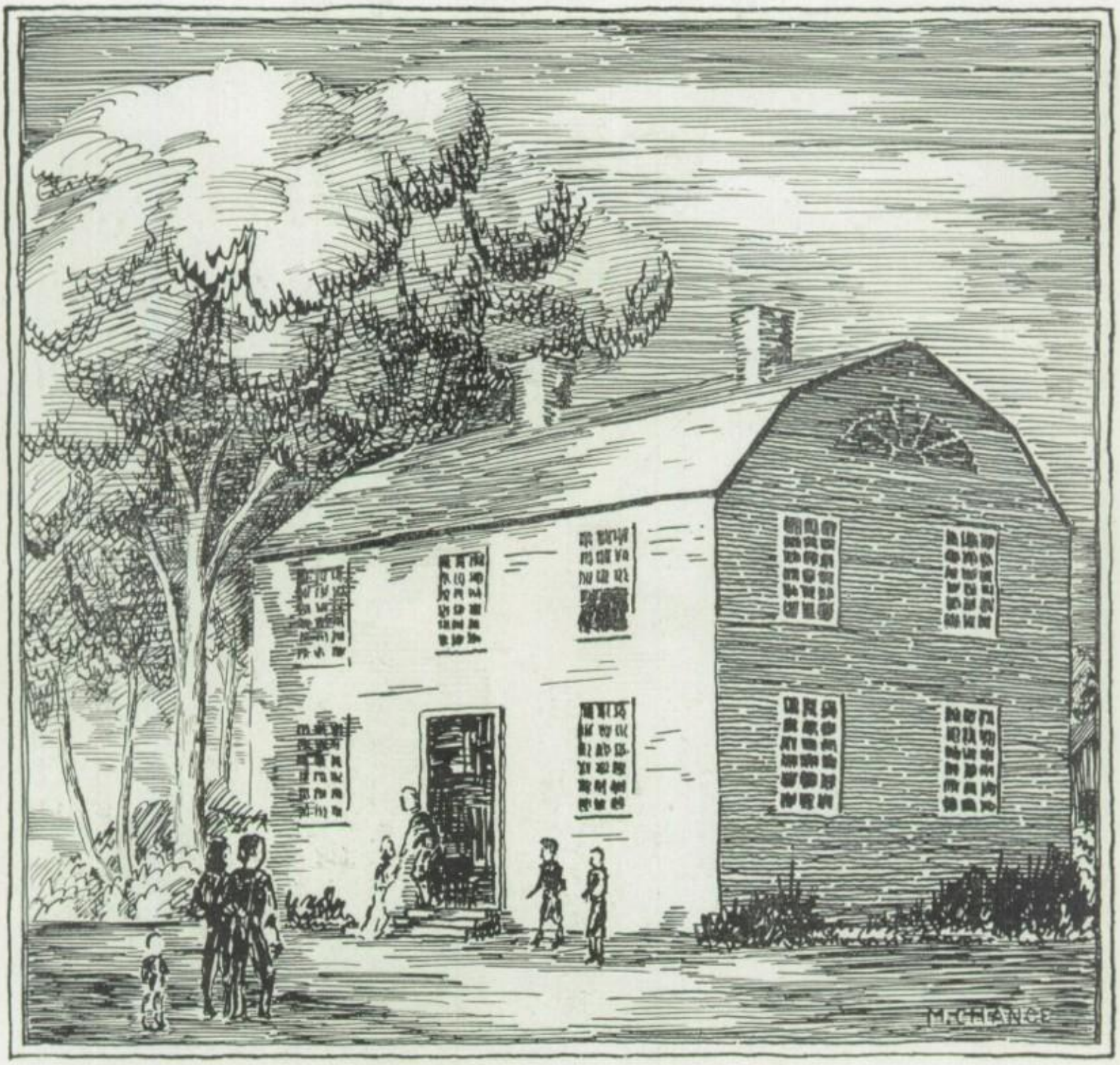

DEDICATION

We recognize and appreciate the untiring efforts of those men and women whose foresight made possible education for all, and whose vigilance and courage have always opposed the destructive forces that would deny to our youth a heritage of learning. Education in the United States of America has been preserved through the watchfulness of these men and women of fortitude and vision.

And to those American educators who are wholeheartedly devoting their life services to the future happiness and social well-being of American youth, and who are instilling in them the highest ideals and aspirations, we, the Class of 1935, dedicate this Senior Anvil.

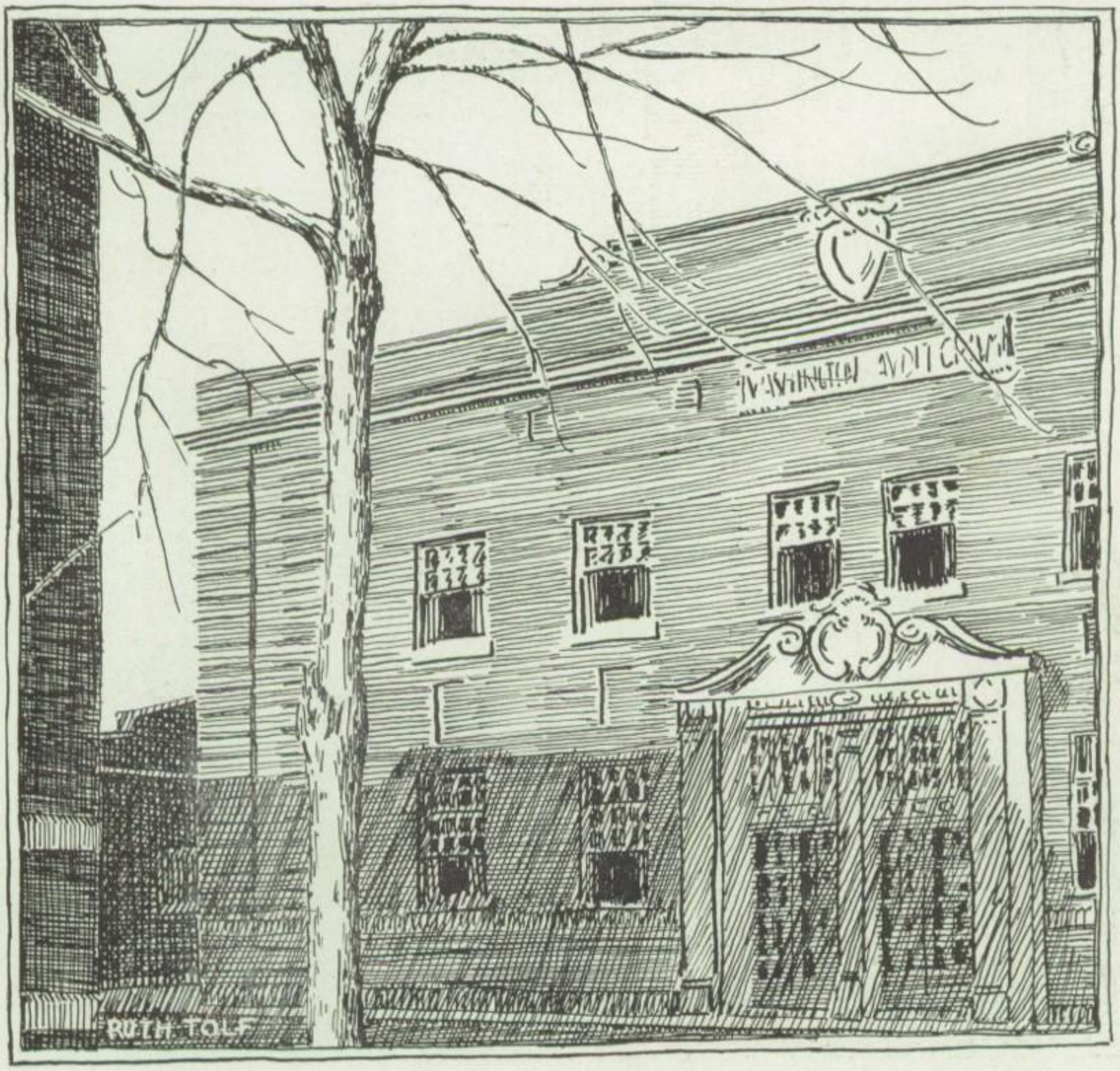

CONTENTS

BOOK I ADMINISTRATION
BOOK II CLASSES
BOOK III ORGANIZATIONS
INCLUDING A TOUR OF THE SCHOOL

Here's wishing
Stanley loads of luck,
love (illegible) success &
happiness in all
the world to us
Sincerely
Ann Smith
'36

HIGH SCHOOL

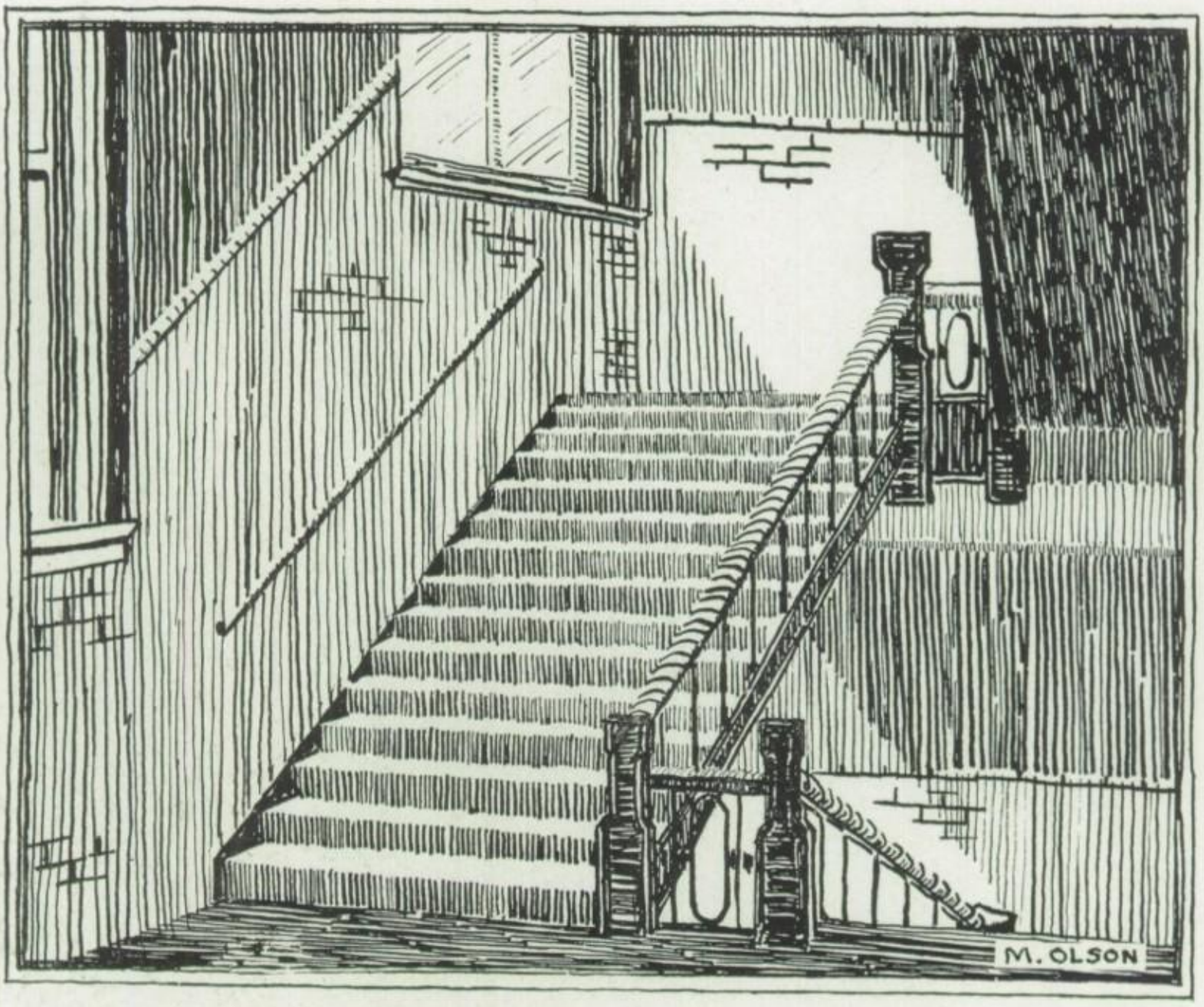

FOREWORD

In 1635, our forefathers founded the Boston Latin Grammar School with its first enrollment of only twelve students. Today, three hundred years later, there are twenty-six thousand high schools providing education for more than six million students.

In commemoration of the founding of the Boston Latin School, the year 1935 is being observed as the Tercentenary of Secondary Education. The purpose of the Tercentenary is to celebrate the magnificent accomplishments of secondary education during the last three centuries, and to help the public visualize more readily the significant role of the high school in American democracy.

The nation-wide observance of the Tercentenary has focused the attention of each community upon its high schools. With this in mind we have recorded our history and achievements, and hope on the following pages to acquaint our community better with Washington High School and with the influence it extends over its students.

But to go to school in a summer morn,
Oh, it drives all joy away!
Under a cruel eye outworn,
The little ones spend the day—
In sighing and dismay.

Wm. Blake

Can spring be far behind?

ADMINISTRATION

HIGH SCHOOL

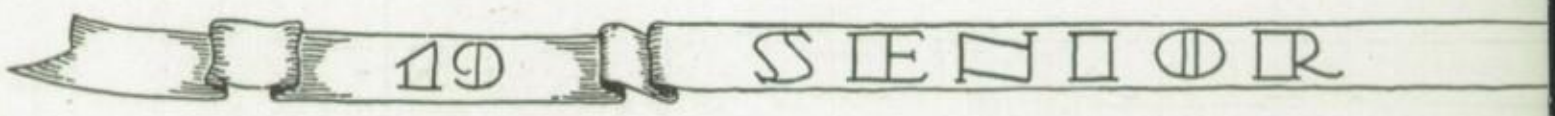
19
SENIOR

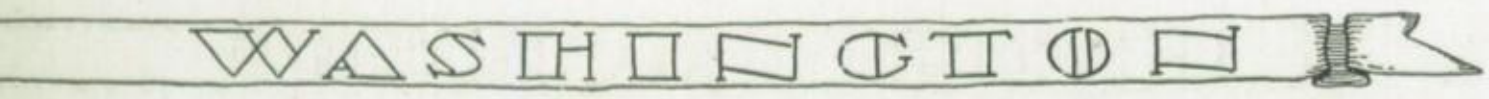
WASHINGTON

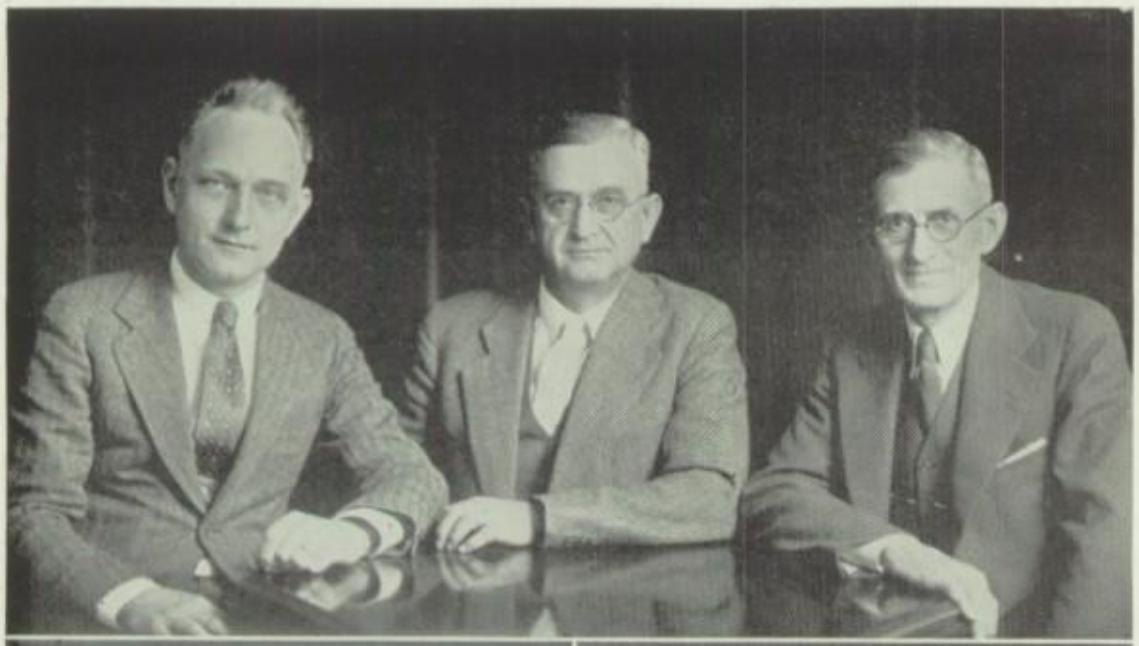

BOARD OF EDUCATION

MR. E. H. McKENZIE
MR. J. W. DUNSING
MR. H. W. YANT

MR. R. F. ROBINSON
Principal

MR. ROY W. FEIK
Superintendent of Schools

Did you know that the seed from which Washington High School grew, first sprouted in the 1890's? It was then a township school and served the towns of Hammond, Whiting, and East Chicago. W. C. Belton was its first superintendent. In 1896 East Chicago organized its own school at the Todd Opera House, but it was still a township school. In 1897 the East Chicago High School was established. Mr. A. G. Slocomb, the present purchasing Agent of the East Chicago Public Schools, was the first principal of the high school. He served from 1898 to 1903. Other principals of our school have been respectively, Mr. Kline 1904, Mr. J. E. Newell 1905-1907, Mr. H. H. Clark 1908-1922, Mr. T. E. Williams 1922-1925, Mr. R. W. Feik 1925-1934, and the present incumbent, Mr. R. F. Robinson. The name, Washington High School, was taken when Roosevelt became a high school in 1928.

From this humble beginning has grown, in a comparatively short time, a large public school system whose enrollment alone would make a small city. Its employees include a number of principals, teachers, technical and clerical workers, and janitors; and it comprises plants and equipment valued at over three million five hundred thousand dollars.

The East Chicago system of public schools is guided by competent and well informed men. The schools are administered by a superintendent and a board of education. The board is composed of three members appointed by the city council to serve for a period of three years. The board represents the taxpayers and parents in all matters regarding the education of their wards. It handles matters pertaining to finance and housing, and co-operates with the superintendent in defining educational policies and setting up educational standards.

The superintendent is the chief administrator. He defines the educational policies and with the assistance of the assistant superintendent, supervisors, and principals, sees that these policies are carried out, and that the system functions efficiently. The staff of supervisors include those of the indus-

DEAN OF BOYS
MR. A. T. ELLIOTT
Asistant Principal

DEAN OF GIRLS
MISS EMMA BLOOMQUIST

MATHEMATICS DEPARTMENT

Standing—Mr. Foster, Mr. Kellam, Department Head, Mr. Matthews. Seated — Miss Mendenhall, Miss Overpeck, Miss Caldwell, Miss Johnson, Mr. Walley.

trial arts, art, music, English, science and mathematics, kindergarten, physical education, visual education, social studies and commerce. The physical and mental health of the children is the responsibility of the school doctor and staff of nurses, and of a psychiatrist. School attendance is maintained by an attendance officer and a visiting teacher, the latter of whom works in co-operation with the psychiatrist to aid the maladjusted. A corrective program for pupils who are handicapped by sight, hearing, or speech defects is carried on. The purchasing department does all the buying for the school system, and the department of buildings and grounds sees that all plants are in good condition.

Washington High School is administered by the principal, two assistant principals, and the girls' adviser. Standing faculty committees such as the Social Committee, Weekly Anvil, Senior Anvil, and others assist the administration in formulating policies for the well-being of the school. Administrative policies are carried out in the home rooms. Each pupil is assigned to a home room and is under the guidance of his home room adviser who helps him choose his course, make out his schedule of subjects, and adjust difficulties. The clerical work that is necessary for the co-ordination of all the intricate parts of the school system is handled by an office force consisting of a secretary, a head clerk, and pupil assistants.

Four courses are offered in Washington High School, the college preparatory, general, commercial, and boys' vocational. The course which the student elects determines his program of studies for the four years of his course. The curricular offerings are divided into departments under the guidance of a head. A broad program of studies enables each pupil to select, besides the fundamental subjects, subjects that will aid him in earning a living after he leaves school and that will enable him to use his leisure time beneficially.

Academic offerings include English language and literature; the social studies; foreign language in-

CLINIC

Dr. Vore, Physician,
Miss Lonquist, Nurse.

OFFICE STAFF

Miss Nelson, Miss Gansinger.

SCIENCE DEPARTMENT

Mr. Brunswick, Mr. Moore, Mr. Elliott, Department Head, Mr. Reeves, Mr. Johnson, Miss McCullough, Miss Mills.

cluding Latin, French and Spanish; science, and mathematics. Vocational offerings cover shop subjects such as printing, electric shop, auto shop, drafting, machine shop, and wood shop. The home economics department offers courses in cooking, sewing, home decoration and homemaking. Business subjects include in addition to stenography, typewriting and bookkeeping, courses in business training, commercial law, and comptometry. A comprehensive music program is carried out, offerings consisting of a glee club, band, and orchestra. Sketching, layout and design, lettering and handicraft are taught in the art department. The physical education department carries out a corrective and health-building program, and also presents an opportunity to every pupil to participate in sports, either varsity or intramural.

Pupils contribute to the administration of the school. Service organizations composed of pupils of good citizenship and scholastic standing, formulate and carry out policies concerning student affairs. The Student Government governs the student body in matters pertaining to student welfare. The Girl Counselors guide and advise the younger girls in dress, deportment, and conduct. The Washington Brothers give the same service to younger boys. The Boy Patrol co-operates with the student government and with the local police in matters of safety and law and order. Monitors check passes in the halls, guide strangers and visitors around the building, and act as messengers for the office and instructors. The Junior Red Cross is in charge of the benevolent and charitable work of the student body. Pupil assistants help in the library, the offices, cafeteria, bookstore, and clinic. A Student Club Committee directs the recreational activities of the school.

Plans have been laid for the future expansion of the plant at Washington High School, and will be undertaken as soon as financial conditions permit it. The next unit to be added is an industrial building which will house the music, art, and shop departments that are hampered because of inadequate space.

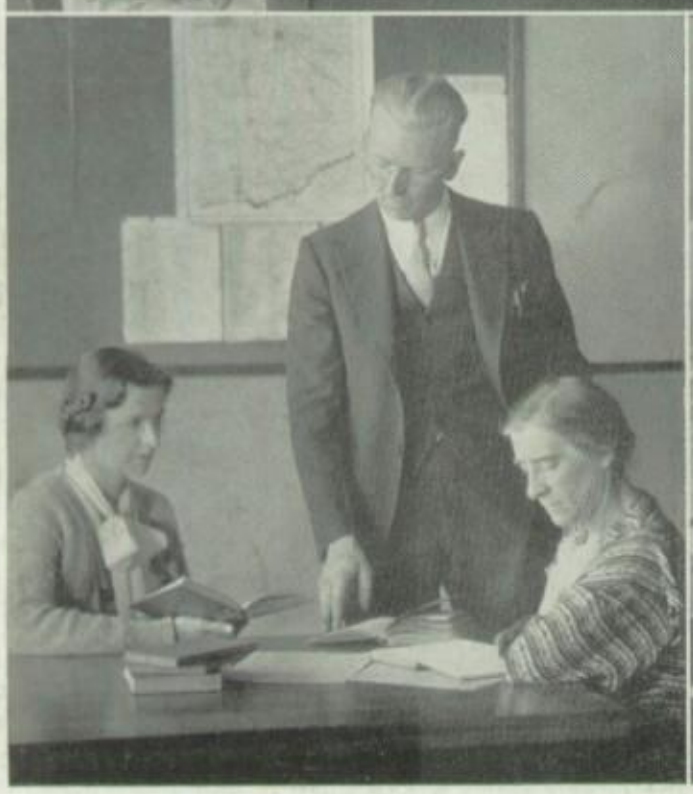

ENGLISH DEPARTMENT: Standing—Miss Swindell, Miss Gaber, Miss Oilar, Mr. Tullis, Miss Kozacik, Miss Brill, Miss Dunn. Seated—Miss Lucas, Miss MacClaran, Miss King, Department Head, Miss Daugherty, Miss Steinberger.

FOREIGN LANGUAGE DEPARTMENT: Miss Callahan, Mr. Paul, Miss Cook, Department Head.

COMMERCIAL DEPARTMENT: Standing—Mr. Sievert, Miss Bell, Mr. McCoy, Department Head. Seated—Miss Boyd, Miss Mayrose.

Mary P. Lean

Lillian Sowerby

MUSIC DEPARTMENT: Miss Boyce, Mr. Creitz, Mr. White, Department Head, Mr. Mears. Seated—Miss Shearer.

ART DEPARTMENT: Miss Burgess, Miss Lean, Department Head.

SOCIAL STUDIES: Standing—Mr. Geddes, Mr. Bonecki, Mr. Sigler, Department Head, Mr. Cash, Mr. Souter, Mr. Palmer. Seated—Miss Dobbie, Miss Jacoby, Miss Cooley, Miss McDonald, Miss Sowerby.

VOCATIONAL DEPARTMENT: Standing—Mr. Price, Mr. Woodbury, Department Head, Mr. Frankenhauser. Seated—Mr. Renoenberger, Mr. Pratt, Mr. Altenderfer, Mr. Fauber, Mr. Gaumer.

PHYSICAL EDUCATION DEPARTMENT: Standing—Miss Van Horn, Mr. Clark, Mr. Hutchinson, Department Head, Mr. Dickes, Mr. Cash. Seated—Miss Wall, Mr. McShane.

HOME ECONOMICS DEPARTMENT: Miss Thrasher, Miss Moriarty, Miss Branham, Miss Flinn, Department Head.

J. HALUSKA

CLASSES

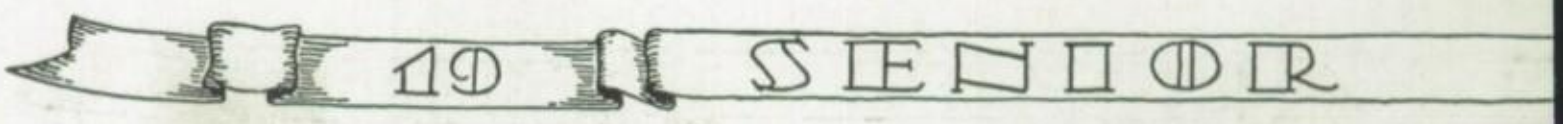
19 SENIOR

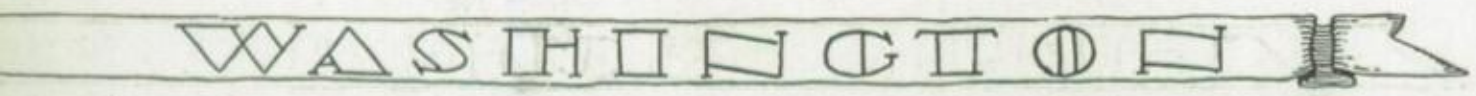
WASHINGTON

CLASS HISTORY

The freshmen that entered the portals of our school four years ago, are today the seniors; but what a decided contrast! Being verdant and timid freshmen, we were counseled until we became accustomed to our new environment. This we soon did and were rewarded by holding our first social affair, the freshmen party As sophomores we gained prestige and dignity as well as a strong foothold in our school activities. At the sophomore party we enjoyed ourselves immensely.

The junior year found us near the top in almost all school activities. We elected our first class officers and took a deep interest in dramatics, the result being the thrilling play entitled "Seventeen". The holding of the Harvest Party, Junior Prom, and Junior-Senior Faculty Reception added greatly to our social affairs. During the latter part of the semester we eagerly anticipated fulfilling our ambitions of becoming real seniors!

In our senior year we were brilliant in mental fields, won a prominent place in athletics, chose capable and efficient class officers, produced a successful senior play, and were well represented in music and oratory. Our senior Anvil was an achievement we were proud of as was, too, the Senior Carnival. The senior party was a huge success, but the greatest days of our career arrived with commencement activities: Class Day, Picnic, Prom, Baccalaureate, Junior - Faculty Reception and Commencement.

CLASS OFFICERS

EDWARD GENE KELLY—President; Monitor; Councilman; Safety Committee; Junior Red Cross; Boy Patrol; Monogram Club; Varsity Track, Swimming; Intramural Basketball, Baseball, Track, Shuffle Board, Touch Football; Camera Club, President; National Honor Society.

SERBO MILAN KOITCH—Vice-President; Monitor; Safety Council; Junior Boys' Glee Club; Concert Orchestra; In-and-About Chicago Orchestra; Intramural Basketball, Baseball, Track, Swimming; Shuffle Board. Touch Football, Track and Field; Camera Club.

HELEN SUSAN JANOVSKY—Secretary; Monitor; Girl Counselors, President; Health Committee; Weekly Anvil Staff; Personality Club, Vice-President; "Captain Applejack"; National Honor Society.

HELEN J. ADAMCHIK—Movie Club.

MAMIE LEE ADAMS — Girl Counselors; Robeson Glee Club; Intramural Hockey, Volley Ball, Shuffle Board; Homeroom Manager; Personality Club, Secretary.

JOHN R. ALLEN—Robeson Glee Club; Intramural Basketball, Baseball; Coaching Club; Washington Revue; National Honor Society.

ROY WALTER ANDERSON — Intramural Basketball, Baseball, Track, Swimming, Touch Football, Track and Field; Hi-Y.

JAMES ANTON — Boy Patrol; Junior Boys' Glee Club; Cadet Orchestra; Cadet Band; Concert Band; Varsity Wrestling; Intramural Basketball, Baseball, Track, Shuffle Board, Touch Football; Coaching Club.

JOHN MICHAEL BABINEC — Monitor; Senior Anvil Staff; Intramural Basketball, Swimming, Shuffle Board, Touch Football, Horseshoe; Art Club, Secretary.

IRENE E. ADAMCHIK — Monitor; Girl Counselors; Lost and Found Committee, Chairman; Senior Girls' Glee Club, Vice-president; Choral Club; Cadet Girls' Glee Club; Intramural Basketball, Shuffle Board; Senior Dramatics Club; "Seventeen"; Washington Revue; In-and-About Chicago Chorus; National Honor Society.

MIKE ALEKSY — Intramural Basketball, Baseball; Airplane Modeling Club.

ANDREW LOUIS AMBRUS—Intramural Baseball, Touch Football; Airplane Modeling Club.

MARY ELAINE ANGELICH — Girl Counselors, Secretary; Senior Girls' Glee Club; Choral Club; Cadet Girls' Glee Club; Intramural Basketball, Swimming; Quill & Staff, Program Chairman; National Honor Society.

JOHN ANTHONY AVELIS — Junior Red Cross; Intramural Basketball, Baseball, Swimming; Touch Football; Homeroom Manager; Cookery Club.

JOESPH FRANK BOBAS—Usher Committee; Intramural Basketball, Baseball, Touch Football; Movie Club.

EMILY LORETTA BACH — Weekly Anvil Staff; Intramural Basketball; Homemakers Club.

JOHN JAMES BAGAN — Monitor; Junior Red Cross; Safety Council; Intramural Basketball, Swimming, Touch Football; "Captain Applejack".

HARRIET JEAN BAGINSKI — Safety Council; Art Club.

MARGARET ANN BAJUSZ — Personality Club.

ERMA JUDY-ANN BALAS — Junior Girls' Glee Club; Senior Girls' Glee Club; Choral Club; Cadet Girls' Glee Club; Varsity Basketball; Intramural Basketball, Baseball, Shuffle Board, Volley Ball; Personality Club.

VALERA ELIZABETH BALINT —Junior Girls' Glee Club; Cadet Girls' Glee Club; Homemakers Club.

STEPHEN GEORGE BARNEY — Monitor; Junior Red Cross; Boy Patrol; Intramural Basketball, Baseball, Track, Swimming, Touch Football; Horseshoe; Homeroom Manager; Camera Club.

STEPHEN W. BARTA, JR. — Monitor; Intramural Volley Ball, Shuffle Board, Touch Football, Horseshoe; Airplane Modeling Club.

CHARLES T. BATEMAN — Monitor; Washington Brothers; Secretary; Councilman; Senior Boys' Glee Club, President, Secretary; Choral Club; Concert Orchestra; Cadet Boys' Glee Club; In-and-About Chicago Chorus; Senior Anvil Staff; Intramural Basketball, Touch Football; Hi-Y, Secretary; Washington Revue; National Honor Society.

GENE LEON BEDNAR — Monitor; Junior Red Cross; Senior Boys' Glee Club; Choral Club; Intramural Basketball, Baseball, Swimming, Touch Football; Coaching Club.

RICHARD MARION BIELSKI — Monitor; Junior Red Cross; Cadet Orchestra; Concert Orchestra; Camera Club.

JOHN BILO — Monitor; Intramural Basketball, Baseball, Track, Shuffle Board, Touch Football, Horseshoe; Hi-Y.

EVA MAE BLANCHARD—Monitor; Junior Red Cross; Junior Girls' Glee Club; Cadet Girls' Glee Club; Girl Reserves.

MELVIN JACK BLIEDEN—Monitor; Booster Committee; Junior Red Cross; Stage Crew, Manager; Junior Boys' Glee Club; Cadet Band; Concert Band; Intramural Basketball, Baseball, Touch Football; Olympia; "Seventeen".

MYRA JANE BOETEL—Monitor; Student Club Committee; Girl Counselors; Safety Committee; Junior Red Cross, Vice-President, Secretary; Usher Committee, Chairman; Junior Girls' Glee Club; Girls' Band; Cadet Girls' Glee Club, Vice-president; Intramural Basketball, Baseball, Hockey, Swimming, Volley Ball, Shuffle Board, Archery; Camera Club, Program Chairman; Washington Revue; National Honor Society.

FLORENCE BOGOLIA—Monitor; Girl Counselors; Library Staff; Cadet Girls' Glee Club; Varsity Basketball, Hockey, Swimming; Intramural Basketball, Baseball, Hockey, Swimming, Volley Ball; Manager; Homeroom Manager; Library Club; National Honor Society.

PAUL B. BRAUER—Monitor; Senior Anvil Staff; Intramural Basketball, Track, Touch Football; Art Club; National Honor Society.

JOSEPH GEORGE BUJAKI—Cadet Orchestra; Concert Orchestra; Camera Club.

Sincerely
J. B.

WALTER B. BLANCHARD—Monitor; Intramural Shuffle Board; Camera Club.

ELLA ANN BLOSKY—Monitor; Girl Counselors; Junior Red Cross; Senior Girls' Glee Club, Vice-president; Choral Club; Cadet Girls' Glee Club; Intramural Basketball, Baseball; Girl Reserves; In-and-About Chicago Chorus.

EDWARD EUGENE BOGIELOZYK—Intramural Basketball, Baseball, Touch Football, Horseshoe; Camera Club.

JOSEPH BOLSEGA—Monitor; Camera Club; Washington Revue.

Class of '35
Joe

ALBERT BRIDGE—Cadet Band; Concert Band; Washington Brothers; Intramural Football, Basketball; Stage Crew; Hi-Y; National Honor Society.

Best of luck to a great friend.
Sincerely
Albert

IRENE G. BUKOVICS—Monitor; Junior Red Cross; Weekly Anvil Staff; Girl Reserves.

ANTOINETTE ANN BZIBZIAK—Sports Club; Washington Revue.

MARY CHIAKO—Monitor; Junior Red Cross; Library Staff; Senior Girls' Glee Club; Choral Club; Cadet Girls' Glee Club; Quill and Staff; Washington Revue.

ETHEL GRACE CHURILLA—Movie Club.

SILVESTER A. CICHOCKI—Intramural Baseball, Swimming, Touch Football; Cookery Club.

ETHEL COHEN—Councilman; Junior Red Cross; Usher Committee; Senior Girls' Glee Club; Cadet Girls' Glee Club; Weekly Anvil Staff; Oratorical; Girl Reserves, Program Chairman; National Honor Society.

JOHN H. CREEKMORE—Intramural Shuffle Board, Baseball; Camera Club.

Sincerely
John Creekmore

MILDRED ELAINE CHANCE—Student Club Committee, Secretary; Usher Committee, Chairman; Cadet Girls' Glee Club; Senior Anvil Staff; Weekly Anvil Staff; Personality Club, President; Washington Revue; National Honor Society.

NICK MIKE CHUPIK—Monitor; Safety Committee; Hi-Y.

Best of Luck
"Nick"

RAY WALTER CHYLA—Monitor; Junior Red Cross; Intramural Basketball, Baseball, Track, Shuffle Board, Touch Football; Camera Club.

ROYLEEN CLARK—Monitor, Assistant Captain; Girl Counselors, Secretary; General Welfare Committee; Junior Red Cross, President; Usher Committee; Cadet Girls' Glee Club; Senior Dramatics Club, Program Chairman; National Honor Society.

LOUISE YVONNE COMER—Concert Orchestra; Girls' Band; Intramural Basketball, Baseball, Track, Hockey; Quill and Staff.

EDWARD CREEKMORE—Intramural Basketball; Camera Club.

ANNE CRISAN — Girl Counselors; Lost and Found Committee; Library Staff; Junior Girls' Glee Club; Cadet Girls' Glee Club; Senior Anvil Staff; Quill & Staff, President; "Seventeen"; National Honor Society.

RICHARD JULIUS DASSE — Monitor; Junior Red Cross; Senior Boys' Glee Club; Choral Club; Cadet Orchestra; Cadet Band; Concert Band; Cadet Boys' Glee Club; Varsity Swimming, Football; Intramural Basketball, Swimming; Cookery Club; "Seventeen"; Washington Revue.

JAMES DAWKINS — Robeson Glee Club; Monogram Club; Varsity Basketball, Baseball, Intramural Basketball, Track; Shuffle Board, Touch Football; Camera Club; Washington Revue.

ANN IRENE DONAHUE—Intramural Basketball, Hockey, Volley Ball, Shuffle Board; Homeroom Manager; Girl Reserves.

JOSEPH THOMAS DOROZINSKI—Monitor; Varsity Football; Intramural Baseball, Track; Automobile Club.

PAUL RALPH DUGA—Junior Red Cross; Intramural Basketball, Baseball, Swimming; Camera Club.

GEORGE NICHOLAS DANN—Washington Brothers, Program Chairman; Stage Crew; Senior Boys' Glee Club; Choral Club; Concert Orchestra, Librarian; Cadet Boys' Glee Club; Intramural Touch Football; Olympia; "Seventeen"; Washington Revue; National Honor Society.

SIDNEY DAVIDSON — Safety Committee; Varsity Track; Intramural Basketball, Baseball, Track, Touch Football.

HENRY J. DOLATOWSKI—Cadet Band; Intramural Basketball, Baseball, Track, Touch Football; Homeroom Manager; Coaching Club.

CATHERINE MARY DONOHUE—Intramural Basketball, Volley Ball, Shuffle Board; Girl Reserves.

JOHN JOSEPH DUDZINSKI—Monitor; Washington Brothers; Junior Red Cross; Boy Patrol; Stage Crew; Cadet Band; Concert Band; Intramural Basketball, Baseball, Touch Football; Airplane Modeling Club; National Honor Society.

ANDREW JOHN DURON—Intramural Basketball; Automobile Club.

MARCELLA ESTELLE EISMINSKI—Girl Counselors; Movie Club.

ELSIE EMIL—Girl Counselors; Junior Red Cross; Senior Girls' Glee Club; Choral Club; Cadet Girls' Glee Club; In-and-About Chicago Chorus; Quill and Staff.

PAUL JAMES FERENCI—Monitor; Washington Brothers; General Welfare Committee; Intramural Basketball, Baseball, Track, Swimming, Touch Football, Horseshoe, Track and Field; Camera Club; National Honor Society.

GEORGE FLADELAND—Intramural Basketball, Baseball, Touch Football; Airplane Modeling Club.

PAUL JOHN FLEMMING—Intramural Basketball, Baseball, Touch Football; Coaching Club; "Captain Applejack".

BERNADINE HELENA FRISINGER—Monitor; Girl Counselors, Vice-President; Library Staff; Library Club, President.

EMIL ELISH—Washington Brothers; Clerk; Locker Committee; Usher Committee; Junior Boys' Glee Club; Senior Boys' Glee Club; Choral Club; Cadet Orchestra; Concert Orchestra; Weekly Anvil Staff; Intramural Basketball, Baseball, Touch Football; Olympia, President; National Honor Society.

ELIZABETH MARIE FABIAN—Intramural Basketball; Personality Club.

MARGARET RUBY FILSON—Monitor; Student Club Committee; Senior Girls' Glee Club; Choral Club; Cadet Girls' Glee Club; Intramural Swimming; Volley Ball; Girl Reserves.

FLORENCE LOUISE FLEISHMAN—Junior Red Cross; Girl Reserves.

WALTER RAYMON FORSZT—Monitor; Junior Red Cross; Usher Committee; Cadet Orchestra; Weekly Anvil Staff; Intramural Basketball, Baseball, Track, Swimming, Touch Football, Manager; Senior Dramatics Club.

GLADYS LOUISE FREUDENREICH—Monitor; Student Club Committee; Junior Girls' Glee Club; Girls' Band; Cadet Girls' Glee Club, Secretary; Varsity Archery; Intramural Basketball, Baseball, Hockey, Swimming, Volley Ball, Shuffle Board, Archery; Quill & Staff, President; Washington Revue; National Honor Society.

OLGA ALICE FUSEK—Monitor; Safety Council, Secretary; Junior Girls' Glee Club; Senior Girls' Glee Club; Choral Club; Girls' Band, Manager; Cadet Girls' Glee Club, Secretary; Weekly Anvil Staff; Quill and Staff, Secretary; Washington Revue; In-and-About Chicago Chorus.

FRANCIS S. GASIOR—Monitor; Safety Committee; Cadet Boys' Glee Club; Intramural Basketball, Baseball, Touch Football; Spanish Club.

PETER PAUL GENISAUSKI—Monitor; Varsity Football; Intramural Basketball, Baseball, Track, Swimming; Homeroom Manager; Coaching Club.

ANNA S. GOGOLAK—Monitor; Junior Red Cross; Senior Girls' Glee Club; Choral Club; Cadet Girls' Glee Club; Quill and Staff; Washington Revue.

EDWARD P. GORMAN—Monitor; Washington Brothers; Safety Committee, President; Weekly Anvil Staff; Varsity Debating; Intramural Basketball, Baseball, Track, Shuffle Board, Horseshoe, Touch Football; Olympia; National Honor Society.

HERBERT JOHN GRADY—Monitor; Bailiff; Stage Crew; Intramural Basketball, Baseball, Touch Football; Homeroom Manager; Coaching Club; Washington Revue.

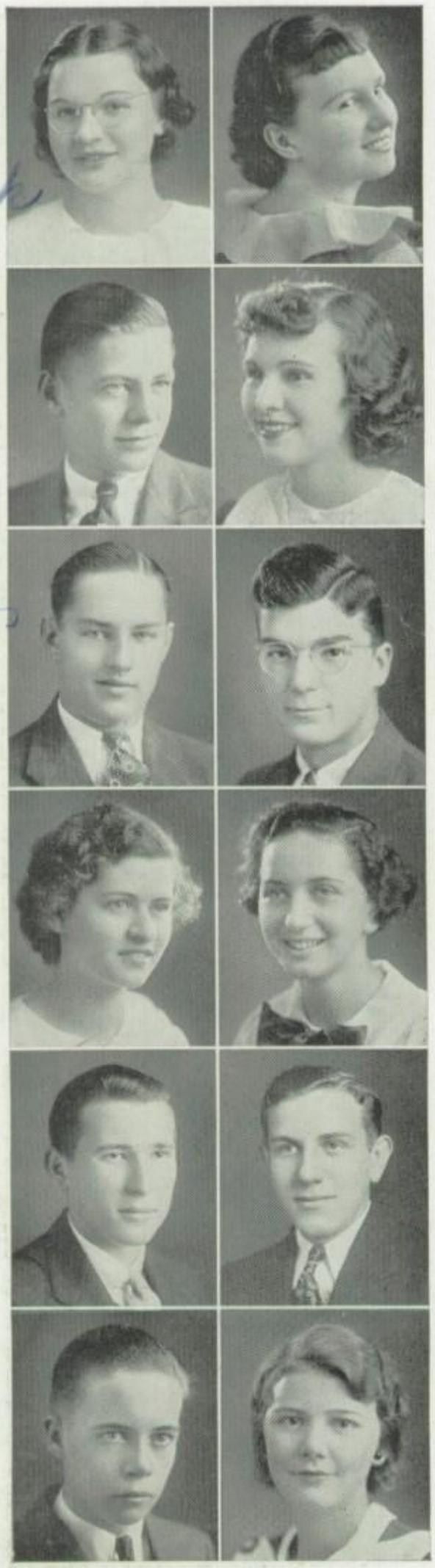

MARGARET ELIZABETH GALAMBOS—Girls' Band; Monogram Club; Varsity Basketball, Hockey; Intramural Basketball, Hockey, Volley Ball, Shuffle Board, Archery; Camera Club.

MARY R. GAUL—Monitor; Junior Red Cross; Camera Club, President.

NICHOLAS GHEAJA—Monitor; Junior Boys' Glee Club; Cadet Orchestra; Concert Orchestra; Cadet Boys' Glee Club; Intramural Basketball, Baseball, Swimming, Touch Football; Camera Club; Washington Revue.

FRIEDA GOODMAN—Student Club Committee; Girl Counselors; Junior Red Cross; Usher Committee; Senior Girls' Glee Club; Choral Club; Cadet Band; Girls' Band; Cadet Girls' Glee Club; Weekly Anvil Staff; Varsity Debating; Declamatory; Intramural Hockey; Quill and Staff; Washington Revue.

FRANK J. GRABSKI—Intramural Basketball, Baseball, Touch Football, Horseshoe; Cookery Club.

LUCILLE CATHERINE GRAVES—Girl Reserves; Washington Revue.

JOHN CHARLES GREICHUNOS —Intramural Baseball, Track, Swimming, Touch Football; Cookery Club.

CONSTANCE B. GUZIS — Girl Counselors; Junior Red Cross; Library Staff; Junior Girls' Glee Club; Girls' Band; Monogram Club; Varsity Basketball, Baseball, Track, Hockey, Swimming; Intramural Basketball, Baseball, Track, Hockey, Swimming, Volley Ball, Shuffle Board; Homeroom Manager; Library Club; National Honor Society.

NICHOLAS ALEXANDER HADARICH—Junior Boys' Glee Club; Intramural Basketball, Baseball, Track, Swimming, Touch Football, Horseshoe; Homeroom Manager; Airplane Modeling Club.

EVERLEANER HALL — Course Incomplete.

GEORGE LUDWIG HANAK — Monitor; Junior Boys' Glee Club; Senior Boys' Glee Club; Choral Club; Cadet Boys' Glee Club; Varsity Wrestling; Intramural Swimming, Touch Football; Hi-Y; Washington Revue.

DOROTHY HARGENS — Junior Red Cross; Cadet Girls' Glee Club; Weekly Anvil Staff; Intramural Basketball, Hockey, Swimming, Volley Ball, Shuffle Board; Personality Club.

ELEANOR GUSTAITIS — Monitor; Girl Counselors; Junior Red Cross; Library Staff, President; Weekly Anvil Staff, Editor; Varsity Basketball, Hockey; Intramural Basketball, Baseball, Track, Hockey, Swimming, Volley Ball, Shuffle Board; Student Assistant Manager; Personality Club, President; National Honor Society.

MARGARET LEE GYEMONT—Junior Red Cross; Junior Girls' Glee Club; Cadet Girls' Glee Club; Weekly Anvil Staff; Intramural Baseball; Camera Club, Secretary.

IRENE LOLA HALE—Intramural Basketball, Hockey; Girl Reserves.

ANNE MARILYN HAMNIK — Monitor; Girl Counselors; Weekly Anvil Staff; Varsity Swimming, Volley Ball, Shuffle Board, Archery; Personality Club; National Honor Society.

CATHERINE HANKINS — Junior Girls' Glee Club; Cadet Orchestra; Concert Orchestra; Intramural Basketball, Hockey, Swimming, Volley Ball, Shuffle Board; Girl Reserves.

LILLIAN LORETTA HARRIS—Robeson Glee Club; Varsity Basketball, Baseball, Hockey; Intramural Basketball, Baseball, Track, Hockey, Volley Ball, Shuffle Board; Camera Club.

LILLIE MAE HARRIS—Robeson Glee Club, Secretary; Varsity Basketball, Baseball, Hockey; Intramural Basketball, Baseball, Track, Hockey, Volley Ball, Shuffle Board; Camera Club; Washington Revue.

PHYLLIS CHRISTINE HARTMANN—Monitor; Girl Counselors; Senior Girls' Glee Club; Choral Club; Cadet Girls' Glee Club; Girl Reserves; National Honor Society.

KATHRYN LOUISE HAYMAN—Student Club Committee; Lost and Found Committee; Senior Anvil Staff; Intramural Basketball, Swimming; Girl Reserves; Washington Revue.

LEONARD CARLYSLE HEDELIUS—Monitor; Cadet Orchestra; Cadet Band; Concert Band; Intramural Basketball, Baseball, Touch Football; Airplane Modeling Club; "Captain Applejack".

HAROLD LEE HEDINGER—Boy Patrol; Cadet Orchestra; Concert Band; Automobile Club, President.

GWENDOLYN BEATRICE HOLMES—Intramural Basketball; Homemakers Club; Washington Revue.

JACK HOLTZMAN—Varsity Tennis; Intramural Basketball, Baseball; Automobile Club.

MARGARET P. HORR—Girl Reserves.

EDWARD JOHN HREHA—Monitor; Intramural Basketball, Baseball, Shuffle Board, Touch Football, Horseshoe; Camera Club.

MARY ANN HREHA—Senior Girls' Glee Club; Choral Club; Cadet Girls' Glee Club; Intramural Basketball, Baseball, Hockey, Swimming, Volley Ball, Shuffle Board; Girl Reserves.

EDWARD HRPCA—Course Incomplete.

MARY THERESE HRUZIK—Girl Counselors; Junior Red Cross; Senior Girls' Glee Club; President; Choral Club; Cadet Girls' Glee Club, Vice President, Secretary; Intramural Shuffle Board, Archery; Girl Reserves, President; National Honor Society.

SADIE LEE HUDSON—Robeson Glee Club; Varsity Basketball; Intramural Basketball, Baseball, Track, Hockey, Volley Ball; Homeroom Manager; Camera Club; Washington Revue.

ROBERT LEE JACOBY—Varsity Wrestling; Intramural Basketball, Baseball, Track, Touch Football, Track and Field; Movie Club.

EDWARD BARTHELMESS JELENICK—Monitor; Junior Red Cross; Junior Boys' Glee Club; Senior Boys' Glee Club; Camera Club.

JOSEPH B. JENESKY—Monitor; Cadet Orchestra; Concert Band; Concert Orchestra; Monogram Club; Varsity Basketball, Baseball, Football; Homeroom Manager; Coaching Club.

JAMES GILBERT JOHNSON—Junior Red Cross; Intramural Basketball, Baseball, Touch Football; Homeroom Manager; Coaching Club.

FRANK ERNEST JUTKUS, JR. JR.—Monitor; Intramural Basketball, Baseball, Track, Swimming, Touch Football; Art Club, President.

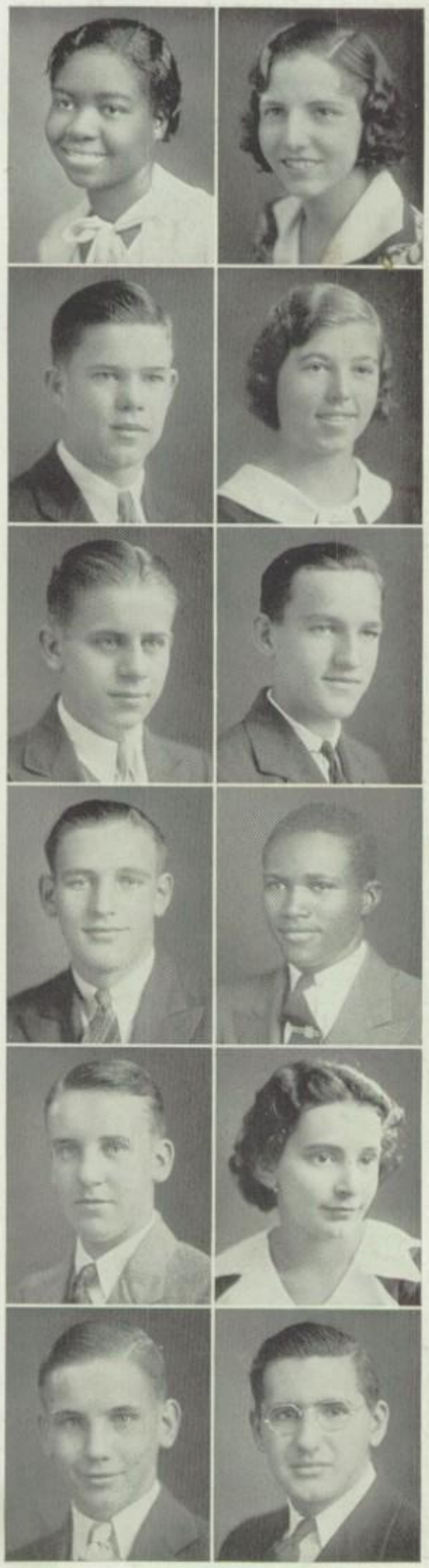

MARGARET VAN ARNUM IRWIN—Cadet Girls' Glee Club; Intramural Shuffle Board; Personality Club; "Seventeen". Transferred from Parker High School, Chicago, Illinois, 1933.

ANN MARIE JAKSICH—Homemakers Club.

ALBERT WALTER JENESKY—Washington Brothers; Boy Patrol; Safety Council; Concert Band; Concert Orchestra; Airplane Modeling Club.

FRANK ROBERT JOHNSON—Cadet Band; Concert Band; Concert Orchestra; Intramural Track, Basketball; Personality Club; Washington Revue.

HELEN JOSVAI—Course Incomplete.

BERNARD STANISLAUS KARP—Intramural Basketball, Baseball, Swimming, Touch Football; Camera Club.

HELEN ALICE KANYA—Cadet Girls' Glee Club; Homemakers Club; Washington Revue.

HAROLD L. KASSENS—Monitor; Safety Council; Cadet Orchestra; Cadet Band; Concert Band, Manager; Intramural Basketball, Baseball, Touch Football; Homeroom Manager; Camera Club; "Captain Applejack".

HELEN L. KIJESKI—Monitor; Weekly Anvil Staff; Intramural Basketball, Hockey, Volley Ball, Shuffle Board; Homemakers Club, Secretary.

JOSEPH GEORGE KISSELA—Monitor; Washington Brothers; Junior Red Cross; Junior Boys' Glee Club; Concert Orchestra, Store Room Manager; Cookery Club.

Best Wishes
Joseph

ROSE BEVERLY KLOKOSKI—Junior Girls' Glee Club; Cadet Girls' Glee Club; Intramural Hockey; Girl Reserves.

JOHN PHILLIP KOTLOWSKI—Cadet Orchestra; Cadet Band; Intramural Baseball, Touch Football, Horseshoe; Camera Club.

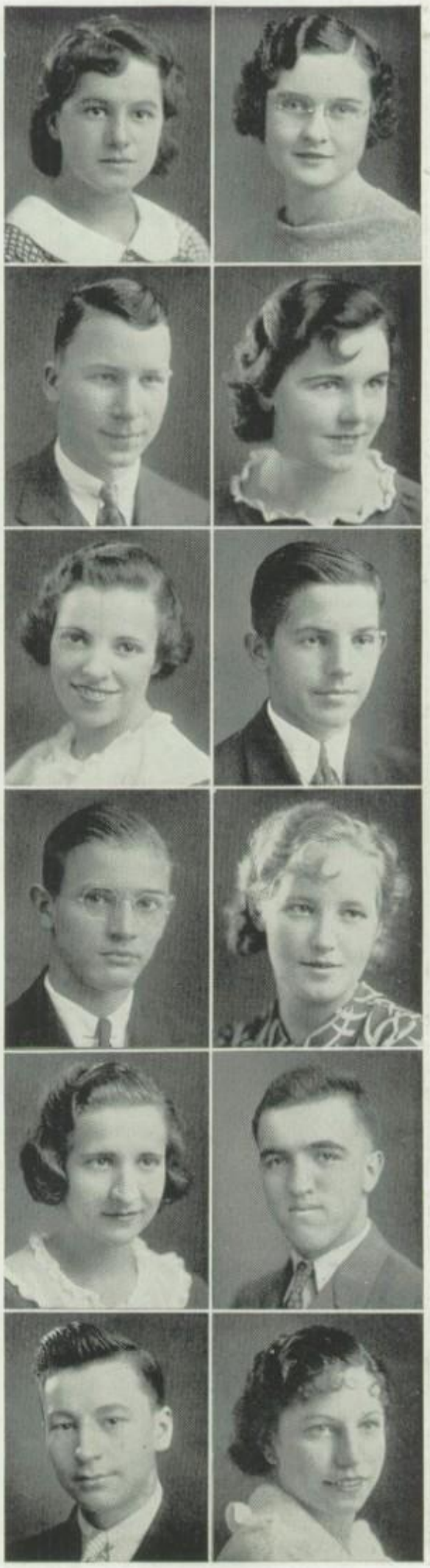

IRENE THERSE KASPIK—Cadet Band; Girls' Band; Intramural Basketball, Swimming; Girl Reserves; Washington Revue.

DOROTHY ANN KELLY—General Welfare Committee; Safety Council; Girl Reserves.

Sincerely
D. Kelly

MIKE KIJURINA—Intramural Baseball, Touch Football; Cookery Club.

Mike Kijurina

HELEN LUELLA KLEINWACHTER—Senior Anvil Staff; Intramural Swimming, Shuffle Board, Archery; Movie Club; "Captain Applejack"; National Honor Society.

NICK S. KOLEFF—Monitor; Intramural Baseball, Track, Shuffle Board, Touch Football, Horseshoe; Camera Club.

"Best of Luck
Nick Koleff

SOPHIA JO-ANN KOSTOLNIK—Monitor; Junior Girls' Glee Club; Weekly Anvil Staff; Intramural Basketball, Track and Field; Camera Club, Program Chairman; National Honor Society.

MARGARET ANNE KOTVAS—Monitor; Intramural Track and Field; Camera Club.

STEVE KOVAN—Monitor; Intramural Basketball, Baseball, Touch Football, Horseshoe; Camera Club.

LILLIAN WALLENDA KOWAL—Girl Reserves.

GENEVIEVE J. KULA—Cadet Band; Girls' Band; Intramural Basketball, Baseball, Hockey, Volley Ball; Homeroom Manager; Camera Club.

RUDOLPH CARL KUTANSKY—Monitor; Monogram Club; Varsity Track, Manager, Swimming, Manager, Football, Manager, Wrestling; Intramural Basketball, Baseball, Track, Touch Football; Cookery Club, Second Place State Champion for Wrestling.

ADELE IVENE LACH—Intramural Archery; Quill & Staff; Transferred from Holy Family Academy, Chicago, Illinois.

CORNELIA J. KOVACH—Monitor; Girl Counselors; Lost and Found Committee; Senior Girls' Glee Club, Secretary; Choral Club; Cadet Girls' Glee Club; Senior Dramatics Club, Secretary; "Captain Applejack"; Washington Revue.

WILLIAM JOSEPH KOVES, JR.—Monitor; Senior Boys' Glee Club; Choral Club; Cadet Boys' Glee Club; Intramural Basketball, Track, Swimming; Touch Football; Olympia; "Captain Applejack"; Washington Revue.

ELEANOR KRAUS—Junior Red Cross; Safety Council; Cadet Orchestra; Weekly Anvil Staff, Business Manager; Intramural Hockey, Shuffle Board; Quill & Staff; National Honor Society.

WALTER JOHN KULIG—Weekly Anvil Staff; Intramural Basketball, Baseball, Track, Swimming, Shuffle Board, Touch Football, Horseshoe; Cookery Club; Purdue Round-Up.

VIRGINIA MARY KWIATKOWSKI—Personality Club.

CARL VALENTINE LANDIN—Monitor; Intramural Basketball, Baseball, Track, Touch Football; Camera Club.

VIOLET LOIS LARSON — Girl Reserves. Transferred from Bowen High School, Chicago, Illinois.

ZAC LAZAR — Monitor; Junior Boys' Glee Club; Monogram Club; Varsity Baseball; Intramural Basketball, Track, Swimming, Touch Football; Camera Club.

RITA EILEEN LINCOLN — Girl Counselors; Usher Committee; Movie Club.

WALTER JOSEPH LISZCZAK —Monitor; Intramural Basketball, Baseball, Touch Football, Horseshoe; Track and Field; Camera Club.

JUNIUS ALFRED LOGAN—Varsity Baseball, Football; Intramural Basketball, Baseball; Drafting Club.

ETHELDA HARWEDA LOVE—Junior Red Cross; Intramural Basketball, Baseball, Track, Hockey, Track and Field; Camera Club.

ESTELLE EDELLE LAUCIUS —Monitor; Movie Club; Extra-minutes Chairman.

BARBARA GRACE LENGEL—General Welfare Committee; Homemakers Club.

ARMIN J. LIPSIG — Monitor; Junior Boys' Glee Club; Choral Club; Cadet Orchestra; Weekly Anvil Staff; Monogram Club; Varsity Wrestling; Intramural Basketball, Baseball, Track, Swimming; Senior Dramatics Club; "Captain Applejack"; "Seventeen"; Washington Revue.

ULICIOUS LOFTON — Intramural Basketball, Baseball; Hi-Y.

PAUL LOUIS LOSSIGE — Monitor; Lost and Found Committee; Boy Patrol; Junior Boys' Glee Club; Varsity Swimming; Intramural Basketball, Baseball, Swimming, Touch Football, Horseshoe; Homeroom Manager; Movie Club.

SIGMUND C. LUKASZEWSKI —Varsity Baseball; Intramural Basketball, Baseball, Swimming, Touch Football, Horseshoe; Olympia.

BETTY LOUISE LUTHER — Monitor; Safety Committee; Usher Committee; Intramural Swimming, Track and Field; Girl Reserves; "Seventeen."

THEODORE S. MACIEJEWSKI —Monitor; Intramural Basketball, Baseball, Touch Football, Horseshoe; Coaching Club .

DORA MACKIEGAN — Library Staff, Vice-President; Senior Girls' Glee Club; Choral Club; Cadet Girls' Glee Club; Girl Reserves.

PAUL V. MAKIS — Monogram Club; Varsity Baseball; Intramural Basketball, Touch Football, Horseshoe; Coaching Club.

MARY MANN — Senior Girls' Glee Club; Choral Club; Cadet Girls' Glee Club; Senior Dramatics Club; "Captain Applejack"; Washington Revue.

EMMETT LAWRENCE MARKEY — Washington Brothers; Varsity Swimming; Intramural Basketball, Baseball, Track, Swimming, Touch Football; Coaching Club.

THOMAS PAUL LYNOTT — Monitor; Junior Red Cross; Boy Patrol; Junior Boys' Glee Club; Senior Boys' Glee Club; Choral Club; Intramural Basketball, Track, Swimming, Touch Football; Camera Club; "Captain Applejack"; "Seventeen"; Washington Revue; National Honor Society.

MILDRED JEANNE MACINKOVICH — Junior Red Cross; Library Staff; Intramural Basketball, Hockey, Volley Ball; Homemakers Club, President.

LOIS ROSE MAIN — Monitor; Student Club Committee; Junior Red Cross; Senior Anvil Staff; Girl Reserves, President; National Honor Society.

WALTER JOHN MAKOWSKI— Boy Patrol; Intramural Basketball; Coaching Club; Washington Revue.

GENE ANTON MARCHINKOWSKI — Junior Boys' Glee Club; Cadet Orchestra; Cadet Band; Intramural Basketball, Baseball, Touch Football; Camera Club.

STEVE MARTINICH — Cadet Orchestra; Cadet Band; Monogram Club; Varsity Basketball; Intramural Basketball, Baseball, Track; Coaching Club.

Best Wishes to a Swell Guy "Albert"

ALBERT JOHN MATHIAS—Monitor; Locker Committee; Intramural Basketball, Baseball, Track, Touch Football, Swimming, Horseshoe, Shuffle Board, Track and Field; Radio Club; National Honor Society.

HELEN MATOVICH—Monitor; Girl Councelors, Vice-President; Cadet Band; Girls' Band; Girl Reserves.

MARY ANNE MATUSIK—Varsity Basketball; Intramural Basketball; Girl Reserves.

Wishing you Lots of Luck Mary

BERNICE ANN MAURUSHIS—Junior Red Cross; Senior Girls' Glee Club; Choral Club; Cadet Girls' Glee Club; Varsity Basketball, Hockey; Intramural Basketball, Baseball, Hockey, Archery; Personality Club, Monogram Club.

STEVE PAUL MAZALAN—Intramural Basketball; Camera Club.

Best Wishes Steve

MARY LOUISE MEANGUYO—Monitor; Girl Counselors; Choral Club; Cadet Girls' Glee Club; Varsity Swimming; Intramural Basketball, Baseball, Hockey; Homeroom Manager; Senior Girls' Glee Club; Quill & Staff.

MATHELDA ANN MERKEL—Monitor; Quill & Staff.

MIKE MORRIE MESTRICH—Intramural Baseball, Shuffle Board; Coaching Club.

EDMUND JOSEPH MICHALAK—Concert Band; Concert Orchestra; Camera Club; Washington Revue.

JULIA MICHELS—Senior Girls' Glee Club; Choral Club; Cadet Girls' Glee Club; Camera Club.

Best Wishes Dale

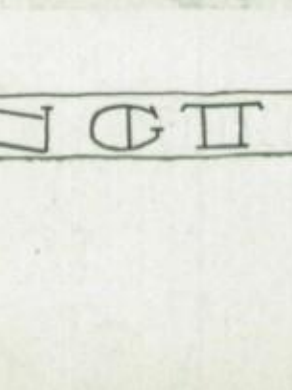

FRANK EDWARD MIKALAUSKI—Student Club Committee; Junior Red Cross, Treasurer; Monogram Club; Varsity Basketball, Football; Intramural Basketball; Coaching Club.

MARY ADELE MIKALAUSKI—Senior Girls' Glee Club; Choral Club; Monogram Club; Varsity Basketball, Archery; Intramural Basketball, Baseball, Hockey, Archery; Personality Club.

Best Wishes Lucky Mary

MARY LOUISE MILASICH — Cadet Girls' Glee Club; Intramural Basketball, Baseball, Track, Hockey, Volley Ball, Shuffle Board, Archery; Camera Club.

ANTON FRANK MOCKAITIS— Bailiff; Junior Red Cross; Senior Boys' Glee Club; Choral Club; Cadet Orchestra; Cadet Band; Monogram Club; Varsity Basketball, Football; Intramural Horseshoe; Cookery Club; "Captain Applejack".

JAMES W. MOORE — Washington Brothers; Locker Committee; Boy Patrol; Safety Council; Robeson Glee Club; Intramural Baseball, Horseshoe; Automobile Club.

ORMAL ENID MORRISON — Monitor; Girl Counselors; Library Staff; Junior Girls' Glee Club; Cadet Girls' Glee Club; Senior Anvil Staff; Intramural Basketball; Library Club, Program Chairman; National Honor Society.

ALSIE THERESE MUSKOSKI —Homemakers Club.

JALMER R. NELSON—Student Club Committee; Washington Brothers; Boy Patrol; Library Staff; Stage Crew; Safety Council; Junior Boys' Glee Club; Senior Boys' Glee Club; Choral Club; Intramural Swimming, Touch Football, Horseshoe; Olympia; "Captain Applejack".

NICHOLAS DONALD MIRENICH — Monitor; Junior Boys' Glee Club; Varsity Football, Basketball Manager; Intramural Basketball, Baseball; Hi-Y.

HELENE AUDREY JEAN MOLNAR—Girl Reserves.

MARIE MORRIS—Girl Counselors; Intramural Basketball, Baseball, Hockey, Volley Ball; Camera Club.

CHARLES MUNTEAN — Junior Boys' Glee Club; Cadet Band; Intramural Basketball, Baseball, Touch Football; Camera Club.

HILDUR MARGARET NELSON —Girl Counselors; Lost and Found Committee; Junior Girls' Glee Club; Girls' Band; Cadet Girls' Glee Club; Senior Anvil Staff; Girl Reserves; National Honor Society.

GEORGE NEWELL — Monitor; Student Club Committee; Mayor; Senior Boys' Glee Club; Choral Club; Intramural Basketball, Baseball, Swimming, Touch Football; Homeroom Manager; Olympia; Washington Revue.

JOSEPH A. NISCHAN — Monitor, Captain; Prosecuting Attorney; Safety Committee, President; Senior Boys' Glee Club; Choral Club; Intramural Baseball; Homeroom Manager; Airplane Modeling Club; "Captain Applejack."

IRENE JOAN OBRENSKI—Junior Red Cross; Intramural Basketball; Personality Club.

MARION GERTRUDE OLSON —Girl Counselors; Safety Committee; General Welfare Committee; Usher Committee; Cadet Girls' Glee Club; Senior Anvil Staff; Girl Reserves; Washington Revue.

JOHN OPREA — Washington Brothers; Personality Club.

JOSEPH E. OSTROWSKI—Monitor; Student Club Committee; Safety Committee; General Welfare Committee; Concert Orchestra; Monogram Club; Varsity Track, Manager, Swimming, Manager; Intramural Basketball, Baseball; Camera Club.

ERNEST STEPHEN PANDAK —Varsity Wrestling; Intramural Touch Football, Horseshoe; Movie Club.

MILAN P. OBRADOVICH—Monitor; Booster Committee, Chairman; Cadet Band; Senior Anvil Staff; Varsity Wrestling; Intramural Basketball, Baseball, Touch Football; Camera Club, Vice-President; Transferred from LaSalle-Peru T. H. S., LaSalle, Illinois, 1933-34; National Honor Society.

MILDRED ALICE OGRIZOVICH —Monitor; Library Staff; Cadet Girls' Glee Club; Varsity Debating; Declamatory; Intramural Basketball, Hockey; Senior Dramatics Club; National Honor Society.

FRANK OPINKER — Monitor; Booster Committee; Intramural Touch Football; Spanish Club.

ROSE ANN OSTOVICH — Girl Counselors; Library Staff; Girl Reserves.

PAULINE PAKOVICH — Safety Committee; Cadet Girls' Glee Club; Intramural Basketball; Camera Club.

REGINA IRENE PANKA—Intramural Basketball; Camera Club.

ALEXANDER PAPP—Junior Red Cross; Intramural Basketball; Track, Touch Football; Movie Club.

BEATRICE PATTERSON—Intramural Basketball, Hockey; Camera Club.

MITCHELL J. PASTOR—Coaching Club.

JOHN VINCENT PAULAUSKI—Washington Brothers; Varsity Swimming; Intramural Basketball, Baseball, Horseshoe.

FRANK A. PAZDUR—Intramural Shuffle Board, Touch Football; Coaching Club.

DOROTHY GLORIA PETERS—Junior Red Cross; Cadet Band; Girls' Band; Weekly Anvil Staff; Girl Reserves; Washington Revue.

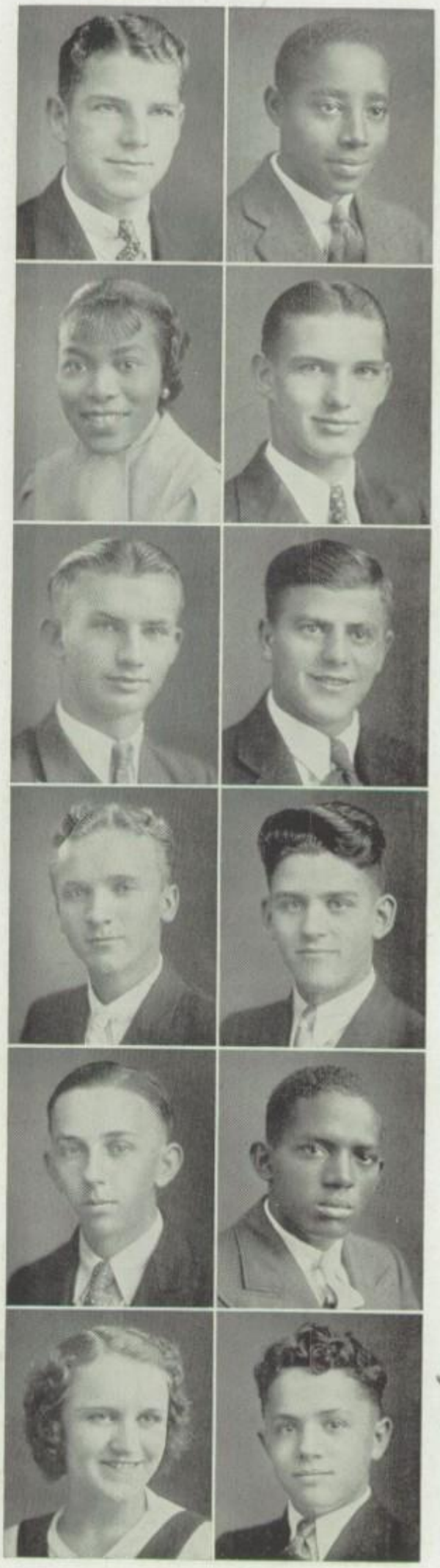

GEORGE PARKER, JR.—Cadet Orchestra; Cadet Band; Concert Band; Concert Orchestra; Intramural Shuffle Board, Touch Football; Spanish Club.

JOHN PAULSON—Monitor; Booster Committee; Varsity Baseball, Tumbling & Gymnastics; Intramural Basketball, Touch Football, Horseshoe; Homeroom Manager; Personality Club.

JAMES PATYLEK—Monogram Club; Varsity Wrestling; Intramural Basketball, Baseball, Track, Swimming, Touch Football, Track and Field; Coaching Club; State Champion for Wrestling.

VETO CASMIR PAULAUSKY—Monitor; Junior Red Cross; Junior Boys' Glee Club; Senior Boys' Glee Club; Intramural Swimming, Touch Football; Camera Club; "Captain Applejack".

SILAS THURMAN PERKINS—Monitor; Cadet Band; Concert Band; Monogram Club; Varsity Basketball, Baseball; Intramural Touch Football; Personality Club.

JOHN J. PETHO—Monitor; Washington Brothers; Councilman; Health Committee; General Welfare Committee; Senior Boys' Glee Club; Choral Club; Cadet Orchestra; Concert Band; Cadet Boys' Glee Club; Intramural Baseball, Touch Football; Olympia; "Captain Applejack"; National Honor Society.

STANLEY JOHN PIASECKI—Monitor; Varsity Swimming; Intramural Baseball, Swimming, Touch Football, Basketball, Automobile Club.

EDNA M. PODOWSKI—Girl Reserves.

JEAN ELAINE POPOVICH—Safety Council, Vice-president, Secretary; Cadet Band; Personality Club, Vice-president, Program Chairman.

BERNICE ALICE PORN—Girl Reserves.

EDWARD J. PRUSIECKI—Monitor; Junior Boys' Glee Club; Senior Boys' Glee Club; Choral Club; Intramural Basketball, Baseball, Track, Swimming; Homeroom Manager; Cookery Club.

EDNA T. RACZKOWSKI—Girl Reserves.

ANNA PICIC—Intramural Basketball, Hockey, Volley Ball; Camera Club.

FANNIE ELIZABETH POLIS—Junior Red Cross; Cadet Girls' Glee Club; Girl Reserves.

DOROTHY LORRAINE PORCARO—Girl Counselors; Booster Committee; Intramural Basketball, Baseball, Hockey, Volley Ball, Archery; Camera Club.

NICHOLAS POWELL—Junior Red Cross; Boy Patrol Captain; Safety Council; Cadet Orchestra; Concert Orchestra; Varsity Swimming; Intramural Basketball, Touch Football; Drafting Club.

EDWARD FRANK PRZYBYSZ—Intramural Basketball, Baseball, Touch Football; Automobile Club.

DOROTHY RADIN—Girl Counselors; Homemakers' Club, Vice-president; Washington Revue.

WASHINGTON

JOHN JOSEPH RAKOCZY — Varsity Wrestling; Intramural Basketball, Baseball, Track, Swimming, Shuffle Board, Touch Football, Horseshoe; Homeroom Manager; Olympia.

BARBARA JEAN RAZUMICH — Intramural Basketball, Baseball, Hockey, Swimming; Girl Reserves.

ELI REGENOVICH — Monitor; Monogram Club; Varsity Football, Wrestling; Intramural Baseball; Coaching Club, President.

FRANCES RESCHAN — Girl Counselors; Cadet Band; Girls' Band; Monogram Club; Intramural Basketball, Baseball, Hockey, Swimming, Archery; Homeroom Manager; Girl Reserves, Vice-president; Washington Revue; National Honor Society.

RUTH RIESENFELD — Monitor; Girl Counselors; Lost and Found Committee; Cadet Orchestra; Senior Anvil Staff; Girl Reserves; Extra-minutes Chairman; National Honor Society.

GENERAL ROLLINS — Varsity Basketball, Baseball, Track, Football; Coaching Club, Program Chairman.

MARTHA RANICH — Health Committee; Junior Red Cross; Girls' Band, Assistant Manager; Senior Anvil Staff; Weekly Anvil Staff; Monogram Club; Intramural Basketball, Baseball, Hockey, Volley Ball, Archery; Assistant Manager; Girl Reserves, President; National Honor Society.

MARION R. REFFKIN — Monitor; Varsity Baseball; Intramural Basketball, Touch Football; Airplane Modeling Club; Washington Revue.

NEMO REGMAN — Student Club Committee; Stage Crew; Usher Committee; Junior Boys' Glee Club; Cadet Orchestra; Concert Orchestra, Assistant Manager; Senior Anvil Staff; Intramural Basketball, Baseball, Touch Football; Homeroom Manager; Camera Club, Vice-president; National Honor Society.

JOHN J. REVES — Monitor; Monogram Club; Varsity Swimming, Tennis; Intramural Basketball; Baseball; Homeroom Manager; Coaching Club.

BENNETT RICHARD ROBINSON — Boy Patrol; Intramural Basketball, Track, Baseball, Touch Football, Track and Field; Coaching Club.

FRANK L. ROSELLINI — Washington Brothers; Intramural Basketball, Baseball, Shuffle Board, Horseshoe; Spanish Club; Washington Revue.

RUTH ROSENBERY—Monitor; Girl Counselors; Junior Girls' Glee Club; Girls' Band, Student Director; Intramural Archery; Camera Club; National Honor Society.

VIRGINIA GERTRUDE ROSENBERRY — Junior Red Cross, President; Senior Girls' Glee Club, President; Girls' Band, Manager, Drum Major; Camera Club, President; Washington Revue.

CHARLES SABO — Intramural Touch Football, Basketball, Baseball, Horseshoe; Airplane Modeling Club.

EDWARD JOSEPH SADOWSKI —Monitor; Junior Red Cross; Intramural Basketball, Baseball, Swimming; Movie Club.

CLARE THERESE SAKOWICZ —Cadet Girls' Glee Club; Senior Dramatics Club.

SILVESTER ANTHONY SAKOWICZ—Junior Red Cross; Intramural Basketball, Track; Personality Club.

ANDY GEORGE SAKSA—Intramural Basketball, Baseball, Shuffle Board, Touch Football, Horseshoe.

ANNA MAY SAMUELS—Intramural Hockey, Basketball, Baseball, Track; Camera Club;

MICHAEL SAMUEL SARICH—Intramural Basketball, Baseball, Touch Football, Horseshoe; Radio Club.

ANTRNIG SARKISIAN — Monitor; Senior Boys' Glee Club; Choral Club; In-and-About Chicago Chorus; Monogram Club; Varsity Manager; Varsity Football, Track, Wrestling; Intramural Basketball, Baseball, Track; Homeroom Manager; Coaching Club; Washington Revue.

VILMA JOLAN SAVANYU — Girl Reserves.

MELVIN R. SCHOCK — Washington Brothers, President; Senior Boys' Glee Club; Choral Club; Concert Band; Monogram Club; Varsity Football; Intramural Baseball; Hi-Y, President; "Captain Applejack"; "Seventeen"; In-and-About Chicago Chorus; National Honor Society.

JANE PHYLLIS SCOFIELD—Monitor; Intramural Basketball, Volley Ball; Senior Dramatics Club.

Best of luck & a flying classmate
Jane.

ELEANOR LUCILLE SCULLY—Cadet Band; Girls' Band; Intramural Hockey, Basketball; Camera Club.

AUGUST D. SERAFIN—Intramural Touch Football, Basketball, Baseball; Coaching Club.

HELENE GENEVIEVE SHERPETOSKY—Monitor; Usher Committee; Junior Girls' Glee Club; Cadet Orchestra; Concert Orchestra; Yell Leader; Intramural Basketball, Baseball, Track, Hockey, Swimming, Volley Ball, Archery, Shuffle Board; Homeroom Manager; Senior Dramatics Club; Washington Revue.

SEYMOUR SILVERMAN—Monitor; Junior Red Cross; Senior Boys' Glee Club; Choral Club; Concert Orchestra; In-and-About Chicago Orchestra, Concert Master; Intramural Basketball, Shuffle Board, Horseshoe; Movie Club; Washington Revue.

HARRY L. SLAMKOWSKI—Monitor; Cadet Orchestra; Varsity Track, Swimming; Intramural Track, Swimming, Shuffle Board, Touch Football; Manager; Cookery Club, Secretary.

LEWIS KENDAL SCOTT—Course Incomplete.

Luck, Lowe H

GEORGE ALEX SEPIOL—Monitor; Intramural Basketball, Baseball, Touch Football; Airplane Modeling Club, Program Chairman.

Be Happy and Smile, George

ELLEN SERBON—Junior Red Cross; Cadet Girls' Glee Club; Girl Reserves.

HELEN LOUISE SHURMAN—Intramural Basketball, Track, Hockey, Swimming; Homeroom Manager; Senior Dramatics Club; Washington Revue.

SUE ELOISE SKIERGE—Monitor; Junior Red Cross; Intramural Basketball, Hockey, Volley Ball, Shuffle Board; Homeroom Manager; Camera Club, Secretary; Washington Revue.

Sincerely
Sue

QUENTIN PAIGE SMITH—Cadet Orchestra; Cadet Band; Concert Band; Intramural Basketball, Baseball, Track, Shuffle Board, Touch Football, Horseshoe, Track and Field; Homeroom Manager; Coaching Club; National Honor Society.

WILLIAM SMITH — Monitor; Student Club Committee; Judge; Usher Committee; Varsity Swimming; Intramural Basketball, Baseball, Track, Swimming, Touch Football, Horseshoe; Cookery Club.

ALEXANDER SOSTIK — Monitor; Health Committee; Junior Red Cross; Weekly Anvil Staff; Intramural Basketball, Baseball, Swimming, Touch Football, Horseshoe; Homeroom Manager; Senior Dramatics Club; National Honor Society.

CECILIA L. SPEJEWSKI — Monitor; Declamatory; Intramural Baseball, Track, Archery; Camera Club; Washington Revue.

GENERAL JAMES SPENCER — Robeson Glee Club; Cadet Band; Intramural Basketball, Track, Baseball, Shuffle Board, Touch Football, Horseshoe; Camera Club; Cadet Orchestra.

JOHN BERNARD SPUDIC — Library Staff; Intramural Basketball, Baseball, Touch Football; Coaching Club.

MICHAEL W. STADNIK — Monitor; Locker Committee; Intramural Basketball, Touch Football; Radio Club.

LILLIAN J. SMOLTZ — Cadet Band; Girls' Band; Movie Club.

JULIA SOFIA SPECTOR — Health Committee; Girls' Band; Cadet Girls' Glee Club; Weekly Anvil Staff; Varsity Debating; Declamatory; Senior Dramatics Club; Washington Revue.

CHESTER JOHN SPEJEWSKI —Library Club.

OSCAR ARTHUR SPENCER — Robeson Glee Club; Intramural Basketball, Track; Spanish Club; Washington Revue.

MARY LORIECE SQUIBB — Monitor; Student Club Committee; Junior Red Cross; Senior Girls' Glee Club; Choral Club; Cadet Girls' Glee Club; Intramural Basketball; Camera Club, President; Washington Revue; Usher Committee.

JOHN HENRY STANISZEWSKI —Monitor; Washington Brothers; Boy Patrol; Weekly Anvil Staff; Intramural Baseball, Touch Football; Automobile Club.

LAWRENCE CHARLES STARKS—Varsity Football; Intramural Basketball, Baseball, Touch Football, Track and Field; Personality Club.

HELEN DOLORES STRUMSKI—Senior Girls' Glee Club; Choral Club; Cadet Girls' Glee Club; Varsity Basketball; Intramural Basketball, Baseball, Hockey; Homeroom Manager; Camera Club.

STANLEY FRANK SURMAN—Monitor; Intramural Shuffle Board, Touch Football, Horseshoe, Track and Field; Camera Club.

EDWARD ANDREW SZYMANSKI—Junior Red Cross; Concert Orchestra; Intramural Basketball, Baseball; Camera Club.

WILMA TODD—Girl Counselors, Secretary; Senior Girls' Glee Club, Secretary; Choral Club; Cadet Girls' Glee Club; Quill & Staff.

JOSEPH JOHN TOMCSI—Monitor; Intramural Basketball, Touch Football; Cookery Club.

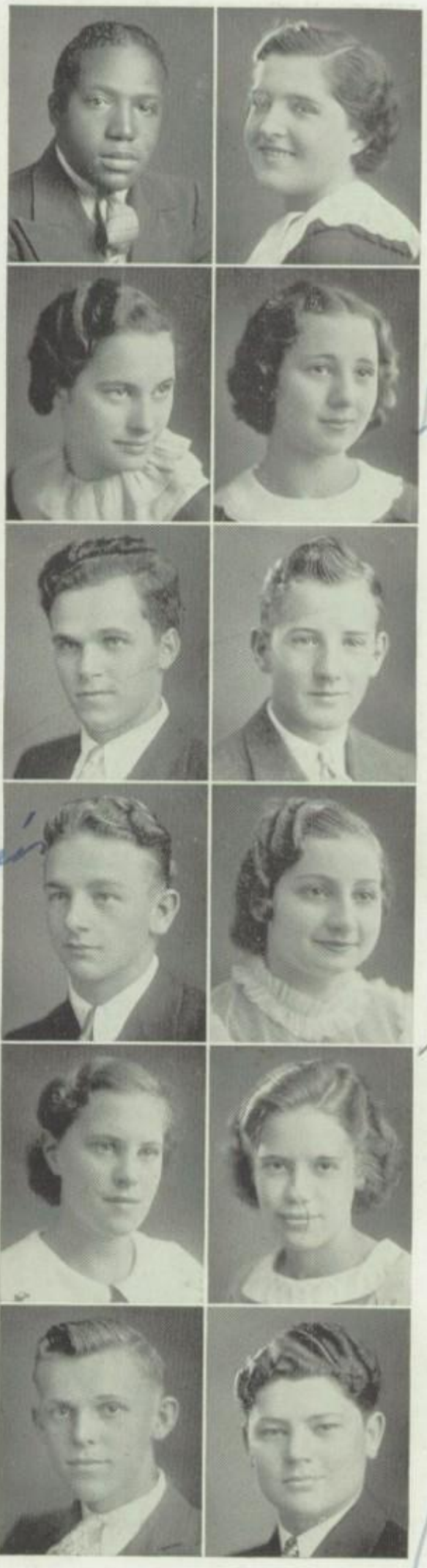

MARCELLA T. STELMACK—Girl Reserves.

MARY LOUISE SUFANA—Monitor; Student Club Committee; Girl Counselors; Councilman; Safety Committee; Cadet Girls' Glee Club; Girl Reserves; National Honor Society.

ALEXANDER PAUL SZASZ—Monitor; Washington Brothers, Program Assembly Chairman; Junior Red Cross; Stage Crew; Usher Committee; Senior Boys' Glee Club; Choral Club; Cadet Orchestra; Concert Band; In-and-About Chicago Chorus; Senior Anvil Staff; Varsity Tennis, Tumbling and Gymnastics; Intramural Basketball, Baseball, Swimming, Touch Football; Olympia; "Seventeen"; Washington Revue; National Honor Society.

AMELIA ELIZABETH TENKELY—Girl Reserves.

RUTH CHARLOTTE TOLF—Girl Counselors; Usher Committee; Senior Anvil Staff; Girl Reserves, Secretary; Washington Revue.

JACK TOMPKINS—Senior Boys' Glee Club; Choral Club; Varsity Football, Tennis; Intramural Basketball; Cookery Club; Washington Revue.

FRANK TONKOVICH, JR.—Cadet Band; Intramural Basketball, Baseball, Horseshoe; Cookery Club; Touch Football.

JOHN JOSEPH TROPEK, JR.—Monitor; Intramural Basketball, Baseball, Touch Football; Coaching Club.

OTIS D. TURNER—Washington Brothers, Vice-President; Councilman; Cadet Orchestra; Concert Band, Corporal; Intramural Basketball, Baseball, Track, Shuffle Board, Touch Football; Horseshoe; Coaching Club; National Honor Society.

HELEN ROSE VARDALOS—Monitor; Girl Counselors; General Welfare Committee; Senior Girls' Glee Club; Choral Club; Cadet Girls' Glee Club; Girl Reserves; National Honor Society.

HELEN MAGDALINE VARGE—Monitor; Junior Red Cross; Concert Orchestra; Intramural Basketball, Baseball, Hockey; Camera Club.

KATHERINE ANGELINE VARKULIS—Monitor; Camera Club; Washington Revue.

MANUEL ELIJAH TRBOVICH—General Welfare Committee, Chairman; Concert Band, Manager; Concert Orchestra; Senior Anvil Staff; Varsity Debating; Olympia, Secretary; National Honor Society.

MARGARET ELIZABETH TURNER—Girl Counselors, President; Usher Committee; Senior Anvil Staff; Weekly Anvil Staff; Girl Reserves, Program Chairman.

NICK T. UNGUREAN—Student Club Committee; Washington Brothers; Senior Boys' Glee Club, Vice-President; Choral Club; Concert Orchestra, Manager; In-and-About Chicago Orchestra; Senior Anvil Staff; Intramural Basketball, Baseball, Track, Shuffle Board, Touch Football, Horseshoe; Hi-Y, Vice-President; Washington Revue; National Honor Society.

IRENE CHARLOTTE VARGA—Girl Counselors; Girl Reserves.

STEPHEN ALEXANDER VARGO—Monitor; Washington Brothers; Cadet Orchestra; Concert Band; Concert Orchestra; Intramural Baseball, Shuffle Board, Horseshoe; Camera Club.

JOHN J. VINTILA, JR.—Monitor, Captain; Junior Boys' Glee Club; Senior Boys' Glee Club; Cadet Band; Concert Band; Varsity Track; Intramural Basketball, Baseball, Track, Swimming, Shuffle Board, Touch Football, Horseshoe, Track and Field; Camera Club, Program Chairman.

ETHEL VINTILLA — Monitor; Junior Red Cross; Junior Girls' Glee Club; Cadet Band; Girls' Band, Assistant Manager; Cadet Girls' Glee Club; Weekly Anvil Staff; Varsity Debating; Varsity Track; Intramural Basketball, Baseball, Track, Hockey, Swimming, Volley Ball, Shuffle Board; Homeroom Manager; Senior Dramatics Club; Washington Revue.

EVERETT KELSO WAGNER—Intramural Swimming, Touch Football; Camera Club.

DOROTHY CLAIRE WALSH—Junior Red Cross; Girl Reserves.

KATHERINE ELIZABETH WALSH—Monitor; Girl Counselors, Vice-president; Safety Committee; Junior Red Cross; Cadet Girls' Glee Club; Girl Reserves; Washington Revue.

BETTIE LEE WHITEMAN — Monitor; Locker Committee; Safety Council; Senior Girls' Glee Club; Choral Club; Weekly Anvil Staff; Senior Dramatics Club.

ROOSEVELT WOODY WILSON—Robeson Glee Club; Cadet Orcrestra; Cadet Band; Concert Band; Varsity Track; Intramural Basketball, Baseball; Spanish Club.

KATHERINE GEORGINE VUICH—Intramural Basketball, Hockey, Volley Ball, Shuffle Board; Camera Club.

EDWARD WALPOLE

JOHN JAY WALSH, Jr.—Monitor; Senior Boys' Glee Club; Cadet Orchestra; Concert Orchestra; Intramural Basketball, Baseball, Swimming, Touch Football, Horseshoe; Homeroom Manager; Cookery Club, President.

ANN LORRAINE WHITE—Monitor; Girl Counselors; Safety Council; Senior Girls' Glee Club; Choral Club; Concert Orchestra; Girls' Band; Cadet Girls' Glee Club; Weekly Anvil Staff; Camera Club; Washington Revue.

VIOLA AGNES WILLIAMS—Intramural Hockey, Swimming, Archery; Senior Dramatics Club.

WILLIAM JOSEPH WROBEL—Intramural Baseball, Touch Football; Automobile Club.

CARL ANTON — Senior Boys' Glee Club; Choral Club; Intramural Basketball, Baseball, Track, Swimming, Shuffle Board, Touch Football, Horseshoe; Hi-Y.

WILLIAM ERNEST BENNETT —Course Incomplete.

HARRY BERKOVITZ—Monitor; Washington Brothers; Junior Red Cross; Senior Boys' Glee Club, Secretary, President; Choral Club; Weekly Anvil Staff; Monogram Club; Varsity Football; Intramural Baseball, Shuffle Board, Touch Football; Homeroom Manager; Olympia, Vice-President; "Seventeen"; Washington Revue; National Honor Society.

PETER BORAVICH—Intramural Basketball, Baseball, Touch Football, Horseshoe; Hi-Y.

GEORGE D. BUZEA — Varsity Baseball; Intramural Basketball, Baseball, Swimming, Shuffle Board, Touch Football, Horseshoe; Manager; Assistant Manager; Homeroom Manager; Radio Club.

JOHN DANCIU — Junior Boys' Glee Club; Cadet Orchestra; Intramural Basketball, Baseball, Touch Football; Camera Club.

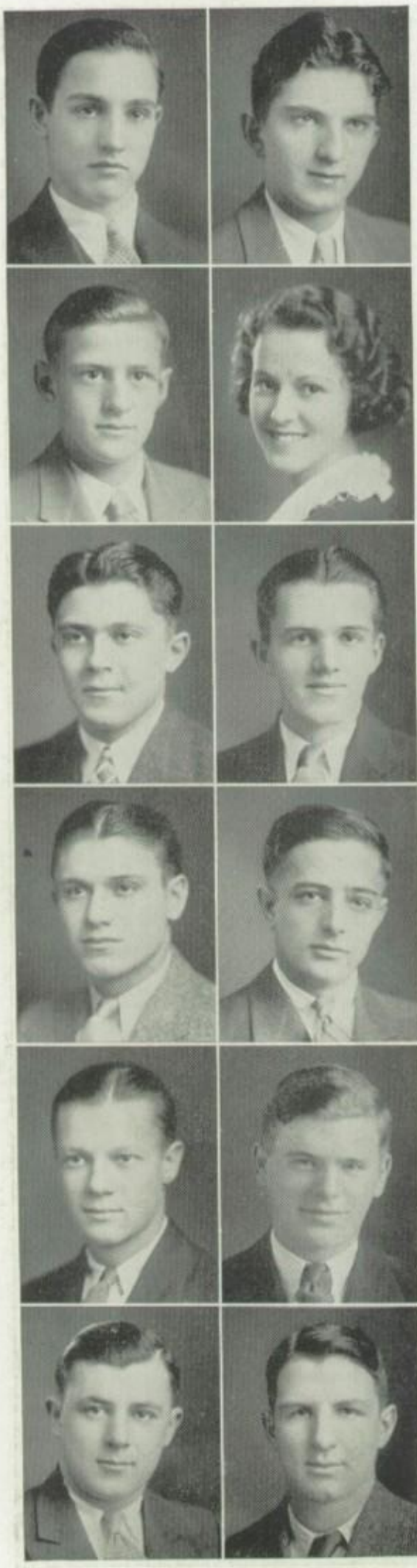

JOHN BALTES—Varsity Swimming; Intramural Basketball, Baseball, Track, Swimming, Shuffle Board, Touch Football; Hi-Y.

ALTHEA INEZ BERG—Junior Girls' Glee Club; Cadet Girls' Glee Club; Intramural Basketball, Shuffle Board; Quill & Staff; "Captain Applejack".

WILLIAM FRANCIS BOBIN — Cadet Orchestra; Cadet Band; Intramural Basketball, Baseball, Swimming, Touch Football, Horseshoe; Camera Club.

WILLIAM BORSITS — Boy Patrol; Intramural Basketball, Baseball, Touch Football; Airplane Modeling Club, President.

EDWARD CONNOR—Hi-Y.

JOHN JOSEPH DOTLICH — Monitor; Junior Red Cross, President; Monogram Club; Varsity Basketball, Baseball, Football; Intramural Basketball; Homeroom Manager.

JOSEPH ROBERT DRISNER—Monitor; Intramural Track, Shuffle Board, Touch Football; Airplane Modeling Club.

LYLE ERNEST DUFFY—Monitor; Washington Brothers; Intramural Basketball, Swimming, Touch Football; Airplane Modeling Club.

Best Wishes
Lyle

STEPHEN PAUL DULL—Monitor; Washington Brothers; Intramural Basketball, Baseball, Track, Touch Football, Track and Field; Coaching Club.

PETER PAUL DUBEC—Varsity Baseball; Automobile Club.

MIKE FRKA—Boy Patrol; Intramural Basketball, Baseball, Track, Touch Football; Automobile Club.

RENO GRIVETTI—Cadet Band; Concert Band; Camera Club.

Here's luck to a fellow Pal
Reno Grivetti

WILLIAM JAMES HURT—Robeson Glee Club, President; Cadet Orchestra; Cadet Band, Student Director; Concert Band; Intramural Basketball, Baseball, Track, Shuffle Board, Touch Football, Horseshoe; Automobile Club.

FREDERICK R. MARAVILLA—Washington Brothers; Cadet Orchestra; Camera Club; National Honor Society.

JOE GEORGE MOTZ—Junior Boys' Glee Club; Monitor; Cadet Band; Cadet Orchestra; Intramural Basketball, Baseball; Camera Club.

NICHOLAS MAYOR—Intramural Basketball, Track, Swimming, Horseshoe; Camera Club.

Best Wishes
Mayor
'33.

BENJAMIN A. MILLS—Intramural Basketball, Baseball, Touch Football; Movie Club.

FRANK PAZDUR—Intramural Basketball, Swimming, Football; Coaching Club.

WILLIAM MARTIN POTCHEN—Monitor; Washington Brothers; Stage Crew, Manager; Personality Club.

THADDEUS ROMANOWSKI—Varsity Wrestling; Intramural Touch Football; Coaching Club.

LILLIAN ROSE SMITH—Monitor; Girl Counselors; Girl Reserves.

MICHAEL ANDREW TILKA, JR.—Safety Committee; Junior Red Cross; Usher Committee; Junior Boys' Glee Club; Concert Orchestra; Intramural Basketball, Baseball, Swimming, Touch Football; Coaching Club, Secretary.

ANNE JOAN WALCZAK—Sports Club; Washington Revue.

GEORGE WRIGHT—Cookery Club.

CARL RIGGINS—Locker Committee; Robeson Glee Club; Cadet Orchestra; Concert Band; Concert Orchestra; Intramural Basketball, Track, Touch Football, Track and Field; Personality Club.

CHESTER HENRY ROSOHACKI—Monitor; Washington Brothers; Concert Band; Intramural Swimming, Touch Football; Drafting Club.

ANNE SMULEVITZ—Monitor; Weekly Anvil Staff; Personality Club.

BETTY VRACIU—Junior Red Cross; Junior Girls' Glee Club; Cadet Girls' Glee Club, President; Intramural Basketball; Homeroom Manager; Senior Dramatics Club; Washington Revue.

JOSEPH S. WALKOWIAK, JR.—Washington Brothers; Yell Leader, Captain; Senior Boys' Glee Club; Choral Club; In-and-About Chicago Chorus; Senior Anvil Staff; Intramural Basketball, Baseball, Swimming, Touch Football; Olympia; "Seventeen"; Washington Revue.

ROGER ELI YANT—Monitor; Cadet Band; Concert Band; Varsity Swimming, Football; Intramural Swimming; Drafting Club; National Honor Society.

ALICE AGNES KOZUCH—Girl Reserves.

MARY ZAKULA—Senior Girls' Glee Club; Choral Club; Cadet Girls' Glee Club; Quill & Staff.

In Memoriam
RUTH HENDIN
Born—November 27, 1916
Died—August 23, 1934

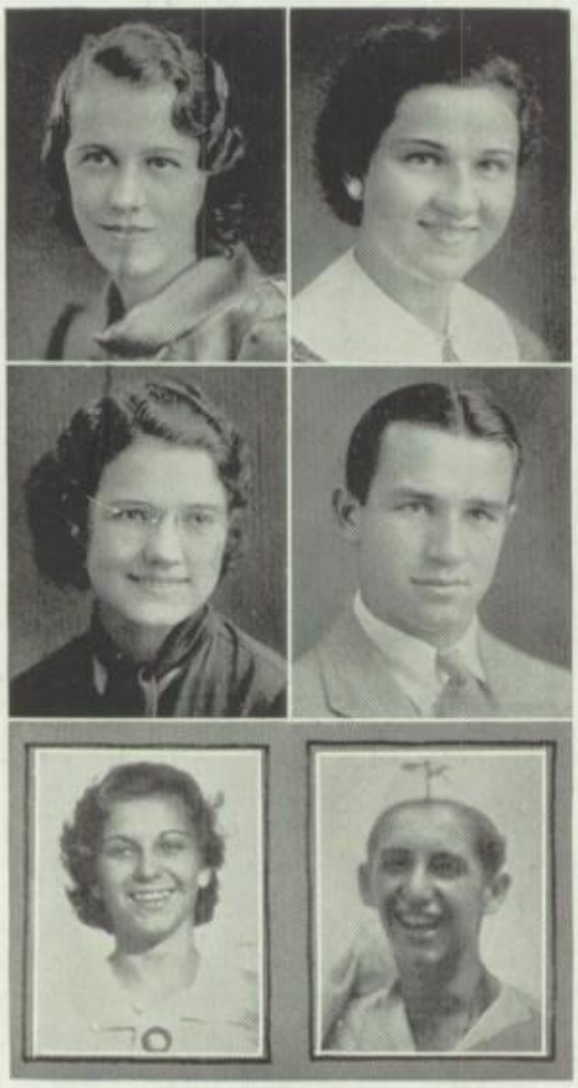

BARBARA D. ZACOK—Junior Girls' Glee Club; Senior Girls' Glee Club; Choral Club; Cadet Girls' Glee Club; In-and-About Chicago Chorus; Intramural Hockey; Girl Reserves; Washington Revue.

GEORGE J. ZIVICH—Monitor; Student Club Committee; Councilman, Chairman; Library Staff; Usher Committee; Monogram Club; Varsity Basketball, Baseball, Football; Intramural Basketball, Track, Swimming; Coaching Club, President; Junior Red Cross; Junior Class President; National Honor Society.

In Memoriam
ARNOLD HOFFENBERG
Born—May 22, 1917
Died—July 29, 1934

Motto—The past forever gone, the future still our own.
Colors—Blue and Silver. Flower—Gardenia.

CLASS POEM

The winding trail before us lay,
It seemed to stretch afar;
And as its end, there fell the ray
Of Heaven's brightest star.

With eager hearts, we set out all
Determined for the goal;
We little knew how oft we'd fall,
For Ambition fired each soul.

We took each one, a booklet small,
It carried every dream,
It also held the hopes, and all
That was worthwhile, it seemed.

And oft when trials came along,
We'd totter and we'd sway,
But to the treasured books we clung
And stumbled on our way.

The way was long and hard, it's true,
It led to happiness;
We reached the end of High School Days,
We found the star "Success".

And now safe in its starry gleams,
We'll oft recall those days,
They'll live fore'er in fondest dreams
In memory's store, always.

H. Janovsky.

UNDERCLASSMEN

ELEVENTH GRADE BOYS

TOP ROW—Mihalik, Burke, Kolina, Ford, MacMillan, Laucis, Jakush, Haralovich, Letko, J. Mikel, Healy, Deitsler, Cutlich, Kelly, Glumac, Jurinovich, Evans

SECOND ROW—Gamulaski, Mauger, Budris, Meschuck, Gaines, Dixx, Brass, Mihos, Csicsko, P. Jermolowicz, Doktiss, Kozlowski, Milobara, Kulscar, Brandush, Smith.

THIRD ROW—Larson, Letsos, Fortner, Hetrick, Krall, Jakubowski, Gavura, Berkovitz, Alexander, Getz, Halal, Gos, LaPosa, Lucas, Carr, Hawkins, Hall.

FOURTH ROW—Csomo, Chandler, Method, Hanzi, Knaver, Dozza, Butkus, Grecevich, A. Bollek, Behnke, C. Bollek, T. Mikel, J. Jermolowicz, Budzinski, McNeil, Babinec, Lasics.

BOTTOM ROW—Mavronicles, Kish, Garcia, Budzis, Guzis, Dolatowski, Anton, Mestrich, Kurland, Gavrilov, Gargas.

ELEVENTH GRADE GIRLS

TOP ROW—Landfald, Higgins, Gabrielson, Gould, Flemming, DeMure, O. Kovach, Lobin, Bartulis, Fenske, Evancho, Catlin, Fedoric, Lnagowski, Kulig, Bowens, Johnson.
SECOND ROW—Binder, DeRemer, DeLitko, Duron, Berkovitz, Hunt, E. Adams, Dewey, Crundwell, Burke, Klarick, Choklus, Bukovitz, Dotlich, Kolakovich, Bull, Ivan, Koi.
THIRD ROW—Chambers, Byron, Boyce, Dudzinski, Brockus, Hreha, Litera, Cipares, Berg, Baran, Bielski, Hudak, Fertel, Fleisher, Ben, Cesare.
FOURTH ROW—Gotch, Fodor, Cvitkovich, Austin, Goeden, Carmoli, Bobas, Lazar, Kaplan, P. Adams, Gildersleeve, Horvath, Kolady, E. Kovach, Billen.
BOTTOM ROW—Dominic, Holmes, Greenis, LaBlanc, Baker, Daltovich, Germek, Hedges, Ackerman, Klobuchar, Foley.

ELEVENTH GRADE BOYS

TOP ROW—Sudovich, Thinnes, Sherry, Wood, Vintilla, Stephens, Ostrovsky, Rader, Siekkinen, Stanislauski, Rollins, Nicksich, F. Ronkovich, Patchman, Niblick, Waitkus.
SECOND ROW—Sherman, Sedor, E. Moore, M. Tonkovich, Olney, Sertich, R. Smith, Rubesha, Otto, Shimkus, Vukovich, Moskowski, Stachon, Skierge, Romanowski.
THIRD ROW—Szymoniak, Pasko, Vada, Moeglin, Thellman, Moskus, Stomp, Therrington, Rak, Vlasich, Ostrowski, Surdzial, Silverman, M. Smith, Sabo.
FOURTH ROW—Winske, Pierson, Morales, Simpson, Ranich, Saksa, Sasse, Pulauski, Vega, Stark, Oresko, Turner, Ostram.
FIFTH ROW—Yavore, Waronecki, Sako, Pandak, Savutz, Sullivan, Yokobaitis, Vasile, Vrachan, Silaghi, Popa, Nassau, Wozny, C. Moore.
BOTTOM ROW—Walker, Zwiec, Zeman, Tokarz, Skager, Zablen, O'Meara, Obremski, Visak, Popp, Sikich.

TOP ROW—Vuich, Washington, Tulock, Vraciu, Ryfa, Moore, Racich, Taylor, Ritz, Tillotson, Snyder, Zeleski, Rapacki, Smith, Ostaszewski, Mackaitis, Ullstrum.

SECOND ROW—Trimmel, Sass, Royster, Summers, Wasilowski, Walsh, Schmult, Spiegal, L. Vereb, Shonk, Rosenstein, Stirling, Morris, Ripsinski, Small.

THIRD ROW—Nichols, Zeller, Raganyi, B. Vereb, Stewart, Nelson, Stan, Schoenborn, Sepsi, Savage, MacDonald, Paladi, Rydzewski, Norkus, Trbovich, Upshaw, Thomas, McSwain.

FOURTH ROW—Matasar, Reschan, Shanley, Warshaw, H. Tonkovich, Zajac, Rycerz, M. Tonkovich, Smoltz, Paluga, Mihalich, Wohadlo, Zeleznik, Wojtak, Stankevich, Sajcia, Shesler, Oprea.

BOTTOM ROW—Remiekas, Spiegal, Scholomite, Townsend, Wilson, Yavore, Pearce, Tugaudis, Nowak, Vadas, Velligan.

ELEVENTH GRADE GIRLS

TOP ROW—Mihalich, Henry, Blumenthal, Baranyai, Cuculic, Bolcis, Uzdowski, Spaulding, Adams, Victor, Frisinger.

SECOND ROW—Tyborski, Borszcz, Chesney, Kovach, Morales, Hernandez, Benich, Dura, Ammon, Sabo, Rozokrok, White, Tillotson, Krajewski.

THIRD ROW—DeMartino, Cleland, Trent, Toncheff, Skertic, Polis, Tiller, Rybenski, Yohe, Slamkowski, Fodor, Gerkin, Riggins, Craig, Smith, Forsberg.

FOURTH ROW—Wyllie, Markola, Mindala, Zagrovich, Hanak, Southern, Lukich, Constantine, Farcus, Williams, Samuels, Corbett, Stankevich, Kordich, Picic, Mireles.

BOTTOM ROW—Petrovich, Beres, DeRosa, Bevan, Evans, Berkovitz, Kovach, Anderson, Dunck, Gallucci, Solberg.

TENTH GRADE BOYS

Best Wishes
Dorothy.

Vic

TENTH GRADE GIRLS

TOP ROW—Gaglio, Begler, Eadon, Mousser, Polis, Medrea, Potchen, Mihailovich, Pihulic, Russel, Sarlea.

SECOND ROW—Frye, Wyllie, Dunck, Negrella, Pope, Sostik, Martin, Hill, Pozywio.

THIRD ROW—Spano, Furticella, Bodnar, Butrim, Fekete, Chwaliboga, Peronto, Montgomery, Allen, House, Lukaczyk.

BOTTOM ROW—Basso, Uriss, Reid, Hurt, Durcha, Fliter, Taybos, Tursit, Hornak, Krivokucha, Shematz.

TENTH GRADE BOYS

TOP ROW—Kolarczyk, Forester, Cherbok, Hranchak, Gratunik, Bielski, Bazan, Cheseney, Dorzinski, Lukaszewski, N. Ciulei, Lobin, Edinger, Bago, Belanger, Ancich, Banzavich, Barbee, Harris.

SECOND ROW—Bogan, Fields, Bowen, Geyer, Kapina, Bader, Goodus, Dixon, Alesky, Latko, Beres, Balich, Doloszycki, Budzik, Andrews, S. Ciulei, Bolsega, Ellis.

THIRD ROW—James, Carner, Kolas, Barbush, Davis, Lofton, Jordan, Hill, Anderson, Kaniuk, Forzt, Balog, Djerf, Krajewski, Bochik, Brown.

FOURTH ROW—Janiszewski, Kijurina, Laposa, Girasin, Belinsky, Flynn, Gearring, Hurt, Gaddis, Elish, Barta, Balon, Harveth, Graham, Bouvard, Karas.

BOTTOM ROW—Greichunos, Gargas, Dubec, Barna, Knaver, Lopez, Emil, Denton, Acsbok, Banyai, Caliman.

TOP ROW—Levy, Brown, Hornyak, Doktiss, Borowski, Adams, Gluwacki, Baney, Durcha, Crockett, Hunnley, Banjavic, Dunker.
SECOND ROW—Hale, Hiers, Gheaja, Grcevich, Dennis, Baum, Bobalik, Dominick, Kail, Laurinas, Kuric, Kloene, Hankins, Bossinger, German, Konkoly.
THIRD ROW—Gearring, Erdei, Anderkovicks, Bajusz, Jeorse, Black, Bernath, Kowal, Klovac, Kaspik, Fenske, Ferenci, Holt, Kloski, Balog, Lengel.
FOURTH ROW—Erickson, Evanson, Balon, Kaspik, Fiegle, Brezgis, Brockus, DeRemer, Kaminski, Garcia, Goodman, Glendowne, Arent, Dudzinski, Evans.
FIFTH ROW—Epps, Jaksich, Barkowski, Engyel, Carr, Hernandez, Fodor, Luczyak, Harrigan, Kolibowski, Bernstein.
BOTTOM ROW—Lacko, Jasoboski, Burosh, Grunstein, Cvitcovich, Edwards, Buzea, Kalutz.

TENTH GRADE GIRLS

TOP ROW—Prusieski, William Wilson, Turon, Martena, Ranta, H. Wilson, D. Parker, R. Parker, Taub, Raven, Swinehart, Woodin, Morris, Kish.
SECOND ROW—Rudolph, Wilichkas, Metros, Popa, Trocha, Selenski, Puchek, Vanja, Ranich, Tompkins, Tepovich, Sakovich.
THIRD ROW—Reams, Minchuk, Sepiol, Mackey, Sabo, McCann, Welsh, Sanders, Wiersby, Sirigas, Miller, Staniszewski, Maloney, Purvock, Mamrilla.
FOURTH ROW—C. Monroe, White, Winbush, Zaranka, Sabo, Reed, Marcinkovich, Tilka, J. Velligan, Thomas, Mosora, Regenovich, Michaels, Shoenborn, F. Williams.
FIFTH ROW—Otto, Smith, Tonkovih, Piechota, Tomborowski, Myers, Zacok, Sukupchak, S. Velligan, Tackus, Sabol, Rakozy, Markey, Sickich, Stone, Vega.
BOTTOM ROW—Thomas, Strappen, Young, Tavarczky, Scott, Petho, Rakas, Newell, G. Williams, L. Monroe, Shlesman.

TENTH GRADE BOYS

TENTH GRADE GIRLS

TOP ROW—Macko, Tomson, Morrison, Tompkins, Sabo, Richardson, Nicksich, Majewski, Rzepczynski, Stanislaski, Popp, Kwiatkoski, Torres, Synos, Slugocki, Marlow, Piasecki.
SECOND ROW—Somenzi, Sabo, Wards, Walden, Muday, Newell, Williams, Sirigas, Turean, Taylor, Milasovich, Shy, Wier, Moldovan, Schlarp, Zuraski, Roller.
THIRD ROW—Zivich, Zuick, Maglich, Molnar, Osborn, Szymanski, Mihalich, Spencer, Stines, Main, Poskus, Ostovich, Petrucka, O'Meara, Smith, Scott, Turner, I. Upshaw, H. Upshaw.
FOURTH ROW—Vieckus, Rybenski, Smithers, Wiergacz, Patai, Stankevich, Zawitowski, Ploski, Sochacki, Trojan, Pridala, Zigulis, Untulis, Spolaric, McKenzie, Popovich, Sambursky.
FIFTH ROW—Simpson, Otvos, Matusik, Schmult, Rumas, McTigue, Pokropinski, Pranis, Wilson, Ullstam, Valach.
BOTTOM ROW—Sandberg, Matt, Mann, Sauer, Wagner, Reid, Rapacz, Michalik, Picic, Olayos, Tursit, Pac.

NINTH GRADE BOYS

TOP ROW—Jubinski, Gaskey, Conger, Grighlnow, Parkman, Miller, Nagy, Skertic, Tamburo, Stankovich, Latko.
SECOND ROW—Tomich, Dobbie, Melshen, Turean, Bialon, Rudzinski, Morarciu, Creekmore, Piorkowski, Kijurina, Boravich, Kasper, Sherman.
THIRD ROW—J. Negovetich, Kocur, Ramirez, Morales, Chambers, Lakomea, Colontonio, Furticella, Keer, Ambrusz, Bednarsky, Stefanich, Holmes, Cozza.
FOURTH ROW—Coduti, Fodor, Molnar, Szasz, Zeleznik, Hudson, Tanzes, Lopez, Davis, Oresko, Zafa, Szloboda, Richter, Ben, Mosora.
BOTTOM ROW—Nemeth, Yuhasz, Orban, Puscas, Clippinger, A. Negovetich. Green, Barath, Vlahos, Paulson, Shelbourne.

NINTH GRADE GIRLS

TOP ROW—Rice, Laskarin, Filson, Tobias, Sefchak, James, Thompson, Serbu, Markovich, Evancho, Frka, I. Wilkinson.
SECOND ROW—Govorchin, Lenick, Sudovich, Romanenko, Riley, Dupree, Dull, Wright, H. Phillips, Edwards, Lee, T. Jones.
THIRD ROW—L. Wilkinson, Penn, Gikas, Kordich, Kleinwachter, Lee, Szmanski, Novath, Polovich, Graric, Zarkovich, Solberg, Triantos, Pranch.
FOURTH ROW—Taskin, Samuels, Hilstrom, Bolla, Ranich, Vukovich, A. Phillips, I. Jones, Kolabaski, Marovich, Szabados, Markovich, Wayman, V. Roseta.
BOTTOM ROW—Sako, Scofield, Rodriguez, Gutierrez, Brown, Woodin, Casper, Kaplun, Hausman, O. Roseta, Pmarnich.

NINTH GRADE BOYS

TOP ROW—Snedden, Tompkins, Soberalski, Fabian, Guanquato, Duga, Larson, White, Paxton, Balacz, Conway, Ross, Payne, Simpson, Starcovich.
SECOND ROW—Silvy, Fleischman, Riddle, Orlich, G. Smith, Flores, Simatovich, Danciu, Stimpson, A. Bennett, DePaula, Finklestein, Usitalo, Gould, Smoltz, Hlavaty, Miner.
THIRD ROW—Vana, Davitian, Myers, Sillus, Foster, Harolovich, Durcha, Tonkovich, Brich, Lekas, Vlahos, Hanzi, Sarkisian, Kinkade, Matea, J. Brenman.
FOURTH ROW—Corzynski, Chambers, Lofton, Simko, Budnyk, Paszkiewics, Dzamko, Butkus, Spaulding, Pogach, Polis, Boldi, Gos, Trimmel, Pumnea.
FIFTH ROW—Samples, G. Bennet, Catasien, Cohen, Rosenberry, Zagrovich, Baker, Medrea, Slusser, Sarengash, Bertza, Verdolas.
BOTTOM ROW—Meanguyo, Fortner, Hanak, Melyon, Drazich, Hoffenberg, Anton, Sass, Mavronicles, McKenzie, Chigas.

Loads of Luck
Ag. Bailey

NINTH GRADE GIRLS

TOP ROW—Susterich, Uzdowski, Kalshan, Rantauskus, Riley, Tillotson, Evans, Bozek, Gogolak, Harnak, Babinec, Germek, Soccota, Smolar, Raczkowski.
SECOND ROW—Martinich, Presse, Kaminski, Mihalik, Macko, Bielski, Surovek, V. Kula, H. Kula, Rudzinski, Godocik, Barkal, H. Pitzel, Piewkiewski, Waitkus, Tonkovich.
THIRD ROW—Kawczinski, Lutteringer, Krygowski, Bishop, A. Yocis, H. Rudzinski, Bartkus, Janicki, Budris, Karezewski, Baginski, Lancowski, Kundrat, Sabol, Kruhas, Sabo, Grady, Grabski.
FOURTH ROW—Daugherty, Hoduyski, P. Sullivan, Sekuski, Adamchik, Doerr, Shoemaker, Genovesi, Rapada, Bebler, Pulliam, Therrington, Alverez, Bartok, F. Yocis, Pilipow.
FIFTH ROW—Benante, Hnatko, Lazinsky, Fuss, Matusik, Furto, Martinez, Witzak, Falgier, Brandush, Rumas.
BOTTOM ROW—Murphy, Tracey, Kielbasa, Kolbert, T. Sullivan, Harney, Barbush, Wojtak, Schafer, Skendor.

NINTH GRADE BOYS

TOP ROW—Kish, Bennich, Medina, Witczak, Reyes, Sufak, Koczur, Siminski, Kaminski, Holland.
SECOND ROW—Urbanski, Kozlowski, Szczepanski, Duda, Donohue, Bailor, Rosellina, Clarke, Tomczak, Piotrowsky, Stewart, Lukazak, Rogowski.
THIRD ROW—Halcarez, Bielac, Astolas, Polk, Fuss, Maicher, Szczerkowski, Stipancic, Matie, Boilek, Tomson, Wiergacz, Stepkowski, Gargas.
FOURTH ROW—Rohrman, Rodriguez, Sirbu, Wojciehoski, Barzak, Racich, Davis, Bruzas, Cudziol, Braykovich, Thellman, Yadron, Presner.
BOTTOM ROW—Rajnoch, Mackowiak, Holmes, DeMure, Gooden, Kearns, Kopanda, Huttle, Jenco, Staniszewski, Deiotte.

NINTH GRADE GIRLS

TOP ROW—White, Bielski, Major, Johnson, Wieslowski, Danciu, Smith, Choklus, Skibbly, Johannsen, Jarabak, Olney, Cergizan, Hill, Mervis, Sirigas, Chambers, Martinich, Supremo.

SECOND ROW—Hooks, Barnes, Moss, Hood, Echoles, Darro, Brody, Yeager, Abbett, Jurkas, Higgins, V. Thomas, Lewis, Puch, Wiltfong, Darrow, Voros, Porter.

THIRD ROW—Lupe, Barnacky, Planky, Ruduski, Berquist, Ponovich, Hinden, Fedorek, Szymoniak, Wilkins, Rodriguez, Rosochacki, Matavich, Roth, Rucarean, Orlich, Elibasich, Galbaith.

FOURTH ROW—Lepley, Bell, Bednarowiecz, Rumas, Paydak, Mikler, White, Valadias, Onia, Pound, Brown, Sibley, Currie, Jablonski, Avington, Leonard, Meglin.

FIFTH ROW—Rudnicki, Ramirez, Nowak, Popovich, Sargent, Villa, Snyder, Hudak, Macady, Delnicki, Mackoviak, Fleisher, Lup, Balich, Fuhrmark.

SIXTH ROW—Hedinger, Stephens, Bacon, Zigulis, Zaleski, Bobolik, Baranya, Miller, Kinelski, Triantos, Markison.

BOTTOM ROW—Cohen, Morales, Somenzi, Mousser, Vojvoda, Schael, Farmer, Vana, Pope, Stirling, D. Thomas.

J. HALUSKA

Loads of Luck and Success
Helen Sibley
(Blondie)
'35

Best Wishes
Ann Martinich

ACTIVITIES

HIGH SCHOOL

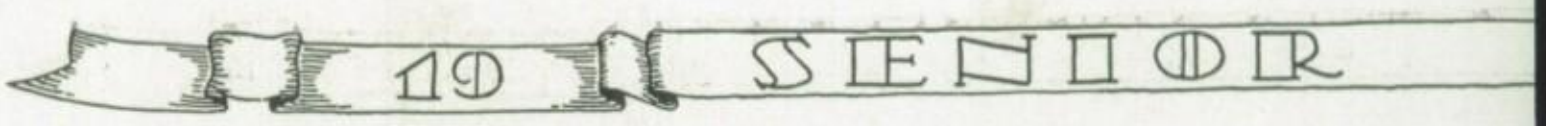
19
SENIOR

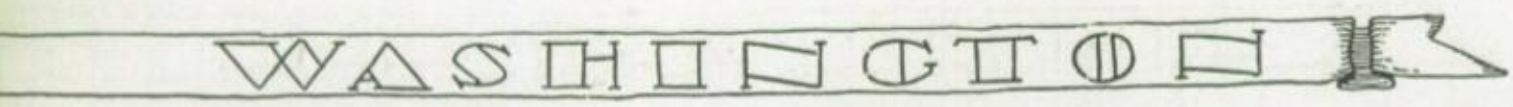
WASHINGTON

ORGANIZATIONS

Our numerous organizations are the center of the school's recreational life. Activities include athletics, music, debate, oratory, journalism, and various clubs. Music organizations are composed of bands, orchestras, glee clubs and choruses. Debating and oratory are becoming more prominent. The Washington High School teams have participated in several contests and have brought back many merited awards. Practical journalism is offered by the publication of both the Weekly and Senior Anvils. The Washington High School club system provides that each person belong to a club.

An opportunity to serve at school functions is provided for. The Student Government, modeled after the mayor-council type, is the governing body of the school, and consists of a mayor, judge, clerk, and councilmen. This organization acts as an intermediary in all school affairs. The Washington Brothers and Girl Counselors perform important work by assisting the younger students in developing good character and citizenship. Red Cross, Monitors, Student Club Committee, Library Staff, and Patrol Boys are agencies through which students serve Washington High School.

STUDENT GOVERNMENT

TOP ROW—Sabo, Petho, Zivich, Burke, Hunt, Speros, Kelly, Stimson.
BOTTOM ROW—Young, Montgomery, Elish, Newell, Mr. Sigler, Smith, Brown, Cohen, Szasz.

19 SENIOR

TOP ROW—Angelich, Kovach, Ivan, Frisinger, Singer, Varga, Hamnik, Blosky, Tolf, Gabrielson, Vardalas.

SECOND ROW—Olson, Rosenberry, Meanguyo, Hartman, Ritz, Taylor, Morrison, Bogolia, Guzis, Smith.

THIRD ROW—Boetel, Nelson, Warshaw, Eisminski, Zeller, Schoenborn, F. Reschan, Lincoln, A. Reschan, Reisenfeld, Nelson.

FOURTH ROW—Sufana, Turner, Fleisher, Hudak, Stewart, Morris, Emil, Upshaw, Shanley, Ripinski, Ostovich, Germek, Goeden.

BOTTOM ROW—Hruzik, Radin, Clark, Walsh, Janovsky, Miss Bloomquist, Smith, Flemming, Sepsi, Lazar, Tugaudis.

GIRL COUNSELORS

TOP ROW—Stanislauski, Paulausky, Moore, Bridge, Dudzinski, Vargo, Potchen, Sedor, Stephens, Olney, Rosochacki, Dull.

SECOND ROW—Oprea, Ferenci, Alexander, Nelson, Ungurean, Walkowiak, Szymoniak, Ranich, Silaghi, Maravilla, Vega, Gorman, Duffy.

BOTTOM ROW—Elish, Markey, Dann, Turner, Schock, Mr. Walley, Bateman, Szasz, Petho, Kissela.

WASHINGTON BROTHERS

WASHINGTON

NATIONAL HONOR SOCIETY

TOP ROW—Smith, Bridge, Dudzinski, Sostik, Clark, Angelich, Ogrizovich, Bogolia, Guzis, Kelly, Yant, Trbovich, Zivich.

SECOND ROW—Turner, Berkovitz, Brauer, Vardalos, Gustaitis, Morrison, Boetel, Main, Ranich, Hamnik, Freudenreich, Schock, Ferenci, Mathias.

THIRD ROW—Dann, Maravilla, Szasz, Reschan, Hruzik, Kostolnik, Sufana, Obradovich, Cohen, Nelson, Riesenfeld, Krause, Kleinwachter, Gorman, Petho, Elish.

BOTTOM ROW—Janovsky, Adamchik, Chance, Ungurean, Bateman, Regman, Crisan, Hartman, Rosenberry.

STUDENT CLUB COMMITTEE

TOP ROW—Monea, Sherman, Olney, Cutlich, Mikalowski, MacMillan, Regman, Ungurean, Method, Silaghi.

SECOND ROW—Nelson, Tompkins, Filson, Sterling, F. Newell, Wyllie, Berkovitz, Hunt, Goodman, Squibb, Main, Szasz.

BOTTOM ROW—G. Newell, Matt, Freudenreich, Zivich, Miss Bloomquist, Chance, Burke, Otvos, Smith.

TOP ROW—Obradovich, Tolf, Kleinwachter, Morrison, Walkowiak, Main, Turner, Nelson, Forszt.

SECOND ROW—Brauer, Mr. Rencenberger, Mr. Palmer, Mr. Reeves, Miss Lucas, Miss Burgess, Miss King, Mr. McCoy, Mr. Brunswick, Babinec, Jutkus.

BOTTOM ROW—Ranich, Szasz, Crisan, Bateman, Mr. Pratt, Ungurean, Regman, Chance, Reisenfeld.

SENIOR ANVIL STAFF

TOP ROW—Kiraly, Elish, Kijewski, Hargins, Hamnik, Gyemant, Berkovitz, Kulig.

BOTTOM ROW—Hayman, Goodman, Mr. Altenderfer, Miss Swindell, Mr. Kellam, Gustaitus, Janovsky.

WEEKLY ANVIL STAFF

LIBRARY STAFF

TOP ROW—J. Frisinger, B. Frisinger, Macinkovich, Stephens, Ogrizovich, Morrison, Kozlowski.

BOTTOM ROW—Szymoniak, Chaiko, Spudic, Miss Lucas, Ostovich, Nelson.

CONCERT ORCHESTRA

TOP ROW—Huntley, Ellis, Gavrilov, E. Zaleske, Metros, C. Riggins, Toncheff.

SECOND ROW—Tilka, Krajewski, Balog, M. Kurland, Bateman, Parker, Rosenstein, Elish, Nassau, Yuhasz.

THIRD ROW—Winbush, Comer, Walsh, F. Riggins, White, Alexander, Dobbie, Trbovich, Michalak, McMillan, Hanzi.

FOURTH ROW—Silverman, Zamko, Barbush, Szymanski, Ungurean, Dann, Koitch, Regman, Gheaja, Morariu, Main, Snyder, Kirkilova, Kinelski.

FIFTH ROW—Cleland, Bujaki, Bielski, Walsh, Paxton, Guanquato, Babetz, L. Kurland, Butkus, Kissela, Bertza, H. Zaleske, Kaspik, Winbush.

BOTTOM ROW—Ulstrum, Richardson, Bolcis, Mr. White, Mr. Mears, Bernstein, Black, Vargo, Trimmel, Popovich.

GIRLS' BAND

TOP ROW—Rosenstein, Gould, Bielski, Shanley, Purevice, Mattson, Scully, Vuich, DeMure, Brauer.
SECOND ROW—Spector, Levy, Singer, Smoltz, DeRemer, Martha Ranich, Sabo, Ferenci, Brown, Reschan, Hilstrom, Gearring.
THIRD ROW—Caromoli, Sako, Sterling, J. Crundwell, Chyla, Rosochacki, A. Crundwell, Matusek, Matasar, Holmes, Shesler, Weir.
FOURTH ROW—Polis, Mungeon, O'Neil, Mauger, Flemming, White, Peters, Fenske, Baum, Mildred Ranich, Bobalik, Baker.
BOTTOM ROW—Scott, Comer, Vintila, Fusek, Mr. Mears, V. Rosenberry, R. Rosenberry, Dull, Jeorse, Walsh.

CONCERT BAND

TOP ROW—H. Anton, Dudzinski, C. Monroe, O'Neil, Fodor, Hill, White, Turon, Shoenborn, Vintilla, Aldrin, Cuculic.
SECOND ROW—Popa, Samples, Mihos, Parker, Kocur, G. Smith, Andrews, Kassens, Polis, Riggins, J. Anton, O. Turner, R. Wilson, Trimmel, Edinger.
THIRD ROW—Cleland, G. Williams, Finklestein, Slamkowski, Flynn, Dura, Larson, Szymoniak, Sherman, A. Boilek, Boldi, Sambor, C. Boilek.
FOURTH ROW—Kaspik, Stimson, Emil, Porumb, Hanzi, Johnson, Q. Smith, MacMillan, E. Spaulding, Vargo, Wozny, Petho, Takac, Kawczinski.
FIFTH ROW—H. Williams, R. Spaulding, Tamborski, Lucas, Ammon, Blumenthal, Zelezinik, Alexander, Stanislauski, Micu, Kovieras, Goss, Anderson, E. Wilson.
BOTTOM ROW—L. Monroe, Shurman, Grivetti, Trbovich, Hetrick, Mr. Creitz, Mr. Mears, Hedelius, Vevurka, Lopez, Cunningham, A. Turner.

SENIOR GIRLS' GLEE CLUB

TOP ROW—Mickael, Tompkins, Fusek, Hartman, Ritz, Tulock, Fenske, Meanguyo, Strumski.

SECOND ROW—Hreha, Whiteman, Mikalowski, Ivan, Angelich, Adams, E. Smith, Sefchak, Zakula, Crundwell.

THIRD ROW—Hunt, Nelson, Fertel, Gogolak, Ostaszewski, Todd, Filson, Goodman, Mann, Varadalas, Blosky.

FOURTH ROW—Caesar, Emil, Untulis, B. Hudak, Burke, Shesler, M. Hudak, Rosenberry, Chalko, Maurushis.

BOTTOM ROW—Balas, Dominic, Germek, Holmes, Hruzik, Miss Shearer, Adamchik, Kovach, Klobuchar, Sepsi, Squibb.

BOYS' GLEE CLUB

TOP ROW—Waite, Snedden, Kelly, E. Larson, Lynott, Neschan, Bednar, Mockaitis, Prusiecki, Dasse, Schock, Duga, Sedor.

SECOND ROW—Usitalo, Lipsig, Anton, Olney, I. Silverman, Hlavaty, Ungurean, Nelson, Scott, Maloney, S. Silverman.

THIRD ROW—Stimson, R. Larson, Miller, Walkowiak, Djerf, Silaghi, Corbett, Sarkissian, A. Berkovitz, Bennett, J. Newell.

BOTTOM ROW—Petho, Southern, Young, H. Berkovitz, Bateman, Mr. White, Mr. Mears, Popovich, G. Newell, Vardalos, Raikus, Sarangach.

TOP ROW—Morris, Rodgers, Moore, Martin, Bowen, Miller, B. Tillotson, Thomas, Brown, Gaines, Dawkins.

SECOND ROW—Hunt, Dillard, Hawkins, Royster, McSwain, E. Harris, Adams, Hudson, Avinger, Simpson, Smith, J. Allen.

BOTTOM ROW—Chambers, Gearring, A. B. Hurt, G. Tillotson, W. Hurt, Miss Shearer, L. M. Harris, L. Harris, Evans, Upshaw, A. Allen.

ROBESON GLEE CLUB

TOP ROW—Popa, Nelson, Sertic, Dozza, Dudzinski, Nichols, Jenesky, Greevich, Diestler, Moore, Polis, Shebesh.

BOTTOM ROW—Frka, Solberg, Slaboda, Boilek, Powell, Mr. Frankenhauser, Constantine, Denton, Sucupchak, Bednarski, Creekmore.

BOYS' PATROL

JUNIOR RED CROSS

TOP ROW—Slamkowski, Papp, Deistler, Swender, Manta, Cergizan, Wartena, Dasse, Andrews.

SECOND ROW—Hrpca, Pozywio, Blosky, Rudzinski, Purevich, Ostoszewski, Levy, Evanson, Silaghi.

THIRD ROW—Chaiko, Gogolak, Falgier, Gavorchin, Sullivan, Otvos, Holmes, Sabados, James, Vargo. Maurushis.

BOTTOM ROW—Anton, Stirling, Lirdinger, Phillips, Clark, Miss Kozacik, Shesler, Constant, Kowsinski, Kissela, Foster.

MONITORS

TOP ROW—Reeves, Babinec, L. Smith, Ogrizovich, Lynott, Clark, Vintilla, Zivich.

BOTTOM ROW—W. Smith, Burke, Vardalos, Mr. Kellam, Stirling, Freudenreich, Blanchard.

5-9-35
Dear Mary:
Well I'm graduating this May and dear you always don't know it. I'm wondering whether you'll ever reach the 12 grade. I think if you will follow my footsteps this world would be much better off when you look in this anvil just look at my picture if you want a good laugh (I'll look at yours if I want to see a circus) heh heh.
I guess that's all I have to say so I wish you loads of luck in the future. You've been a pretty nice little girl as long as I've known you and I hope that our friendship will be the same as the years go by.
Adios Senorita
Lil Smoltz
"35"

DEBATING

TOP ROW—Trbovich, P. Goodman, Kurland, Warshaw, MacMillan.
BOTTOM ROW—F. Goodman, Ogrizovich, Singer, Spector.

ATHLETICS

No school can be complete, however wide its scope of curricular offerings, without a program of athletic activities. Athletic training and competition develop in the students the fine qualities of co-operation, sportsmanship, mental and physical poise, and loyalty; all of these are essential factors in character building and in preparing the students to become useful and successful citizens.

The Washington High School has varsity teams to represent it in football, basketball, wrestling, baseball, track, swimming, and tennis. Our teams are highly respected and feared by our rivals in both conference and state contests. Although we have no championship squad this season, the splendid spirit and playing of our teams have won a large following.

Three years ago, it was decided to have more students enjoy the benefits of athletic competition and intramural sports: touch football, basketball, swimming, baseball, shuffle board, track, and hockey were organized. Almost all the boys as well as many girls participate in these games. The directing, managing, and umpiring are entirely in the hands of the students themselves. Needless to say there is much interest shown in this form of recreation.

FOOTBALL

TOP ROW—Sudovich, Selinski, Nagy, Metros, Bolcis, Endinger, Rolland, DePaula, Skertich, Slamkowski, Sabo, Rybenski, Kocur, Kulscar.
SECOND ROW—Borovich, M. Regenovich, Kovach, Ranich, Larson, Muskowski, Djerf, Hernandez, Mosora, Morales, Vana, Wartena, Cunningham, Sufak, Gerkin, Snedden.
THIRD ROW—Kutansky, Milobara, Zablen, Mascus, Kish, Farcus, Raven, Maloney, Mackey, Rydzenski, Farkus, Johnson, Monroe, Nassau.
FOURTH ROW—Dillon, McNeil, Usitalo, Tillotson, Danciu, J. Zemen, Joe Rak, Brown, Tamburo, R. Smith, Vukovich, Shimkus.
FIFTH ROW—Siekkinen, Nicksich, Turon, Skierge, W. White, Laucis, R. Rollins, Berkovitz, Yohe, Monea, Rozokrok.
SIXTH ROW—Sarkissian, Method, E. Regenovich, Mirenich, Zivich, G. Rollins, Cutlich, Niblick, A. Smith, Mikalowski, Genisauski.
BOTTOM ROW—Logan, Popovich, C. Zemen, John Rak, Fodor, Jenesky, Bacon, R. White, Barkovich.

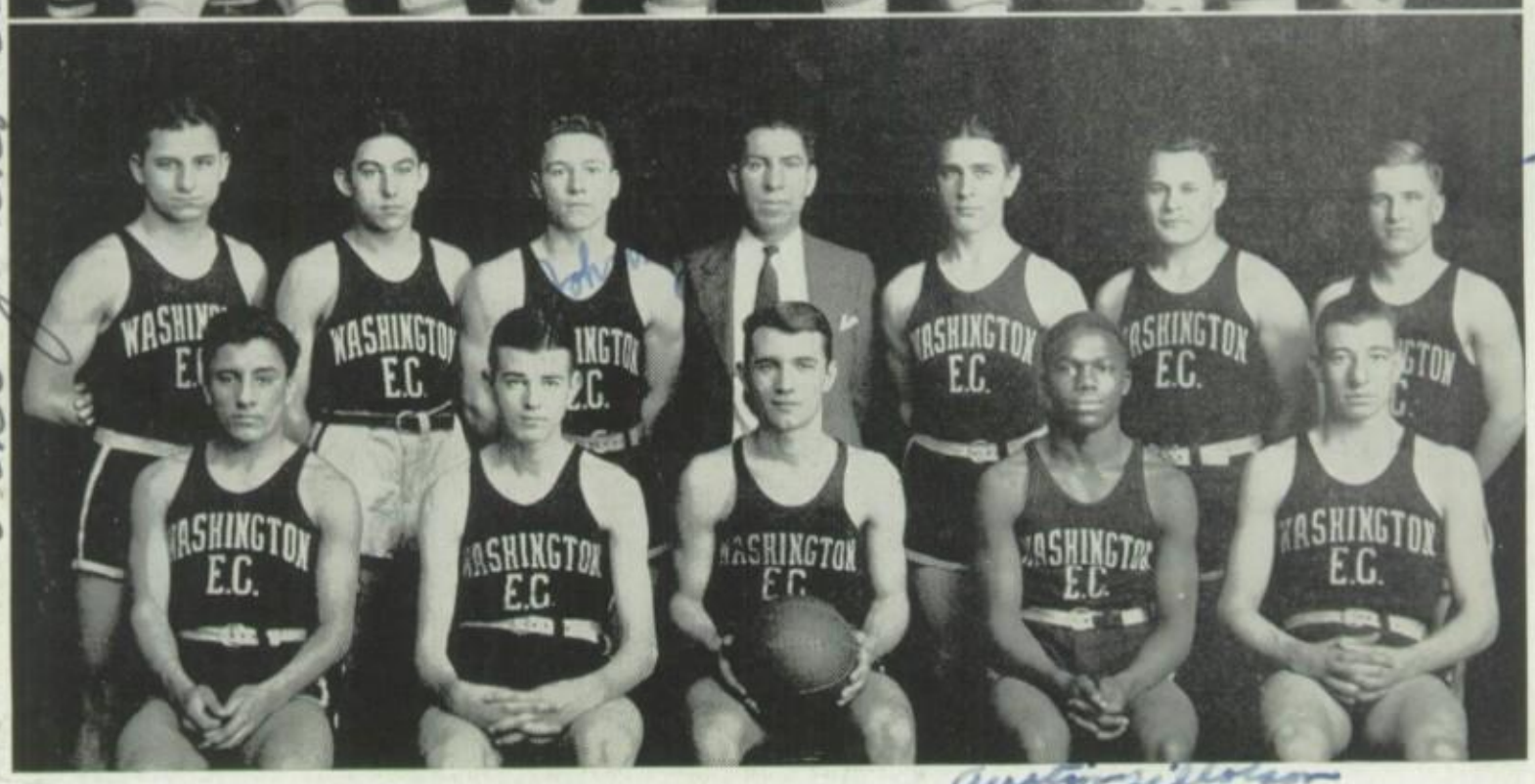

TOP ROW—Perkins, Zivich, Martinich, Mr. Cash, Popovich, Parkovich, Laucis, Nassau.
BOTOM ROW—Yobe, Niblick, Rollins, Jenesky, Mockaitis.

VARSITY BASKETBALL TEAM

TOP ROW—Jurinovich, Sabo, Monea, Mr. McShane, Mestrich, Fodor, Farcus.
BOTTOM ROW—Hernandez, Meschuk, Parkovich, Tillotson, Ford.

BASKETBALL SECOND TEAM

George "Boody" Buzea

John Vana

BASEBALL

TOP ROW—Wiltfong, R. Rollins, G. Rollins, Perkins, Johnson, Kren, Logan.
SECOND ROW—Racich, Dillard, Hernandez, Lazar, Silverman, Meschuk, Zivich, Jenesky.
BOTTOM ROW—Nassau, Yohe, Huttle, Coduti, Monea, Makis, Buzea, Reffkin, Mr. McShane.

WRESTLING

TOP ROW—Rudolph, Skierge, Rakoczy, Cutlich, Kutansky, Turon, Metros, Mihos.
SECOND ROW—Obradovich, Hanak, Sabo, Tepovich, Mr. Dickes, J. Vana, Keer, Sarkisian.
THIRD ROW—Shelborn, Toncheff, Smith, Patlyk, Zemen, Grcevich, Edinger.
BOTTOM ROW—Butrim, S. Vana, Constantine, Rohrman.

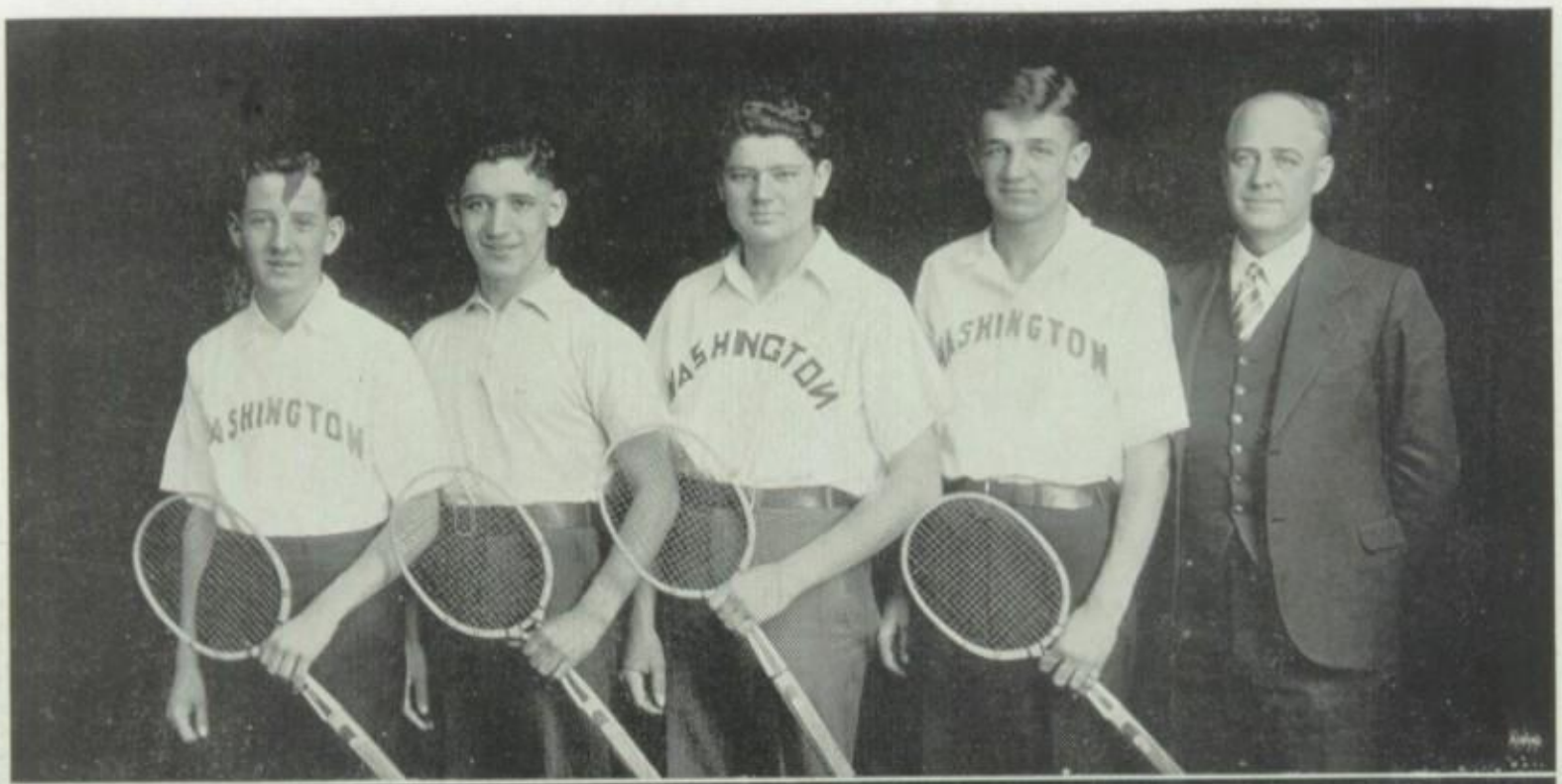

Szasz, Holtzman, Tompkins, Reves, Mr. Dickes.

TENNIS

TOP ROW—Deistler, Cutlich, Kelly, Rollins, Mr. Clark, Reves, Niblick, Zivich, Kutansky.
SECOND ROW—Slamkowski, Belanger, Fodor, Method, Yobe, Gavura.
BOTTOM ROW—Dezamko, Donahue.

TRACK

SWIMMING

TOP ROW—Piasecki, Milobara, Trocha, Sikkenien, Kelly, Mr. Clark, Genisauski, Dasse, Reyes, Method, Sepiol, B. Slamkowski, Lucas.

BOTTOM ROW—H. Slamkowski, Popa, Vega, Letsos, Anderson, Ciulei, Pero, Markey, Powell, Zablen.

GIRLS' SWIMMING

TOP ROW—Miss Van Horne, Racich, Sabo, Mervis, Guzis, Bogolia.
BOTTOM ROW—Sepsi, Moldovan, Holmes, Pope.

Maurushis, Sepsi, L. Harris, E. Harris, O'Meara, Moldovan, Landfald, L. H. Harris, Sass, Medrea, Bogolia, Sabo, Miss Wall.

GIRLS' HOCKEY

TOP ROW—Sass, Mikalauski, Richardson, Miss Wall, Bogolia, Landfald.
BOTTOM ROW—E. Harris, Maurushis, Guzis, Sepsi, O'Meara.

GIRLS' BASKETBALL

I don't belong here but here it is.
George Jerovic

GIRLS' ARCHERY

Miss Van Horne, Sarlea, Lewis, Lach, Freudenreich, Rosockacki, Negrilla, Adinolfi.

"Reserved for Victoria"

Best Wishes to a
swell boy
Mary Lukaszyk

'Tis education forms the common mind;
Just as the twig is bent the tree's inclined.
Pope.

A Tour of The Washington High School

Something of high school life, of its true spirit of freedom, of service, and of sportsmanship, something of its atmosphere of activity, preserved to us as memories of school life vividly portrayed, are hereby presented on the following pages of the Senior Anvil in the form of a Tour of the Washington High School.

Entering the building through the north entrance, we spy the huge clock given by the class of 1929. Every day this same clock has ticked along, either merrily, sadly, or fearfully keeping time with the students' thoughts. We spy a door—we open it and peer in. Immediately we scurry out, for that door leads to the lower regions of the building. Suppose we leave that for later investigation. Deciding on a more familiar route, we wander along the long corridors, casually glancing into the various classrooms. Are we lucky that we're only looking in!

What's that? Music? Certainly, those are our famous glee clubs. Daily they practice and consequently they bring home many merited awards. The Glee Club girls, dressed in their becoming red and white uniforms, entertain us with their delightful music. What beautiful tones they produce! What wide range of tone quality! It would not be surprising for us to hear that these girls prove successful in the musical world. The Glee Club boys, not to be daunted by their fair rivals, parade proudly before us in their dignified attire. They surely can sing! You know they sang over the N. B. C. network and were very successful. Both the boys and the girls have participated in the In-and-About Chicago Chorus for the past three years. We certainly are duly proud of our glee clubs.

Ascending the east stairway, we hear the tap-tap of a lonely typewriter. Investigating, we find that the sound emerges from the Weekly Anvil Office, instead of the typewriting room as we first thought. A newspaper atmosphere here is like that of a large city newspaper. The reporters await their orders, while the editor for the hundreth time exclaims, "Now please get that story and get it in on time!" There is no need to worry, for the Weekly Anvil, a four-page enterprise, unfailingly makes its appearance every Wednesday morning to be read and enjoyed by the student body.

Passing down the hall, we hear a voice raised loudly declaiming and exhibiting all the

1. Bird's-eye view of Washington. 2. Fountain of youth. 3. Court. 4. Shadows. 5. West side. 6. Richy's playground. 7. A view. 8. Another view. 9. And still another view! 10. Winter wonderland.

2

3

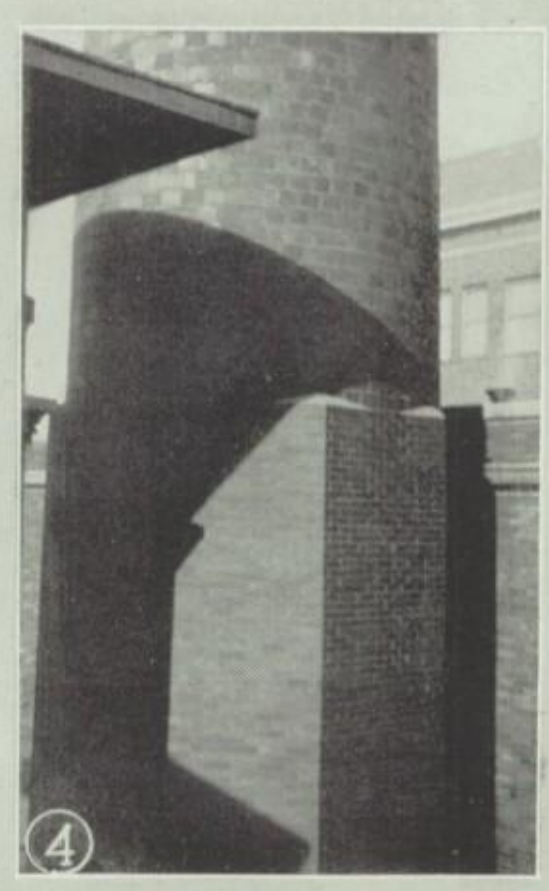
4

5

6

7

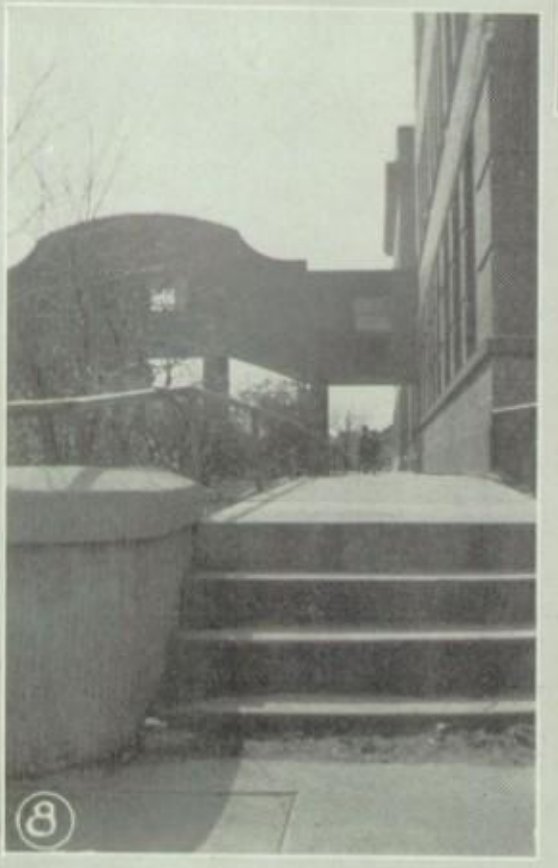
8

9

10

range and the technique of a great actor. Excitedly we rush into Room 204 expecting tragedy, but instead we find that it is only the drama class rehearsing for its next performance. We feel quite sure the play will be convincing, for it certainly had misled us for a while. The drama classes prepare many programs for assemblies and class plays.

Leaving the actors to their dramatics, we decide to pursue a more leisurely and less exciting course of travel, but this is not to be, for as soon as we turn down the corridor to the right, we notice an atmosphere of tension. This is the Senior Anvil Office. The Senior Anvil is one of the important extra-curricular activities of the school. Dances, plays, campaigns, candy sales, and the frequent interrogation of all the seniors, "Want to buy a Senior Anvil?" —all have contributed to the publishing of this book. Before leaving, we notice the harassed expresions upon the faces of the editor and his assistants as they are busily engaged in work. Each takes a few minutes off now and then to raid the candy-containing "Treasure Chest".

Across the hall are the general offices. Here the stenographic and administrative work pertaining to the school is performed. As assistants to the clerks, girls receive office practice which provides them with business experience. The well-known phrase, "Why were you tardy?" is often heard but seldom anspered satisfactorily. The Lost and Found Committee of the Student Government also has its quarters in this office. Impatiently, the committee cries, "Why can't students hang on to their belongings?" We pass through the inner door into the assistant principal's office. The assistant principal acts as dean of boys and chairman of the social committee. Here plans for all social occasions are made. The adjoining room is the office of the principal. Here we explain our mission, and receive interesting information about the school and its activities.

As we step into the hall, pleasing aromas from the cafeteria arouse our appetites. Descending the center stairway we see the massive clock, which assures us that it is lunch time. Just as we pass the hall lunch counter where foods are attractively displayed, the bell announcing the noon hour rings! Hungry, rushing, pushing students hurry to their lunches. The counter does a rushing business while we wait in line at the cafeteria where hot foods are

1. Ye old clock. 2. Main office. 3. Conference room. 4. Spoils of victory. 5. Origin of Weekly Anvil. 6. Signs of triumph. 7. W. H. S. Brain Trust. 8. Library workroom. 9. Sunshine??
1. Miniature Museum. 2. Spirit of W. H. S.

1. Straight-and-narrow path. 2. Clinic. 3. Gym-attic. 4. From the flys. 5. Football out-of-season.

prepared and sold. Refreshed after this pleasant delay, we visit the rest of the home economics department.

What hum is that we hear? Investigating, we find the sewing classes busily at work. Here the girls learn to make their own clothes and many useful things for the home. We find that the girls are wearing dresses which had been made in the class. Crestfallen faces result when the instructor says, "That will have to be ripped out and done over." Where are those delicious odors coming from? The boys of the cooking club are having their lesson in cooking and are making fudge. See how busy they are stirring and testing! Finally, they all agree that their candy is done and then begins the tiresome process of beating it. How chagrined John is when he finds that the creamy fudge he has visioned turns out to be a sticky mass that must be eaten with a spoon! Now for the dishpans! How happy their sisters would be if the boys were just as efficient and willing at home as they are in the cooking room.

Leaving this amusing sight, we visit the ever-popular bulletin board where students congregate despite traffic rules. Here brief confidences, notes, and books are exchanged during the five-minute interval between classes. The lighted trophy cases next attracts our atten-

tion! Upon investigation, we notice laurels that have been won by victorious Washingtonians. We see many statues, cups, and pennants and the famous "Derby", which Washington senators have fought bravely to retain for many years.

Our next place of interest is the library. Before entering it, we stop in the recently added workroom. This room is long and lined with shelves for storage purposes. Several library assistants are busily repairing books, and preparing new books for circulation. We leave the workroom and the workers to enter the busy library. The library in itself is an important school department. Books, magazines, pamphlets, files, and more books! All of these make up the library. Ambitious students, shiftless students: in fact, all types of students go to the library to do their research work.

Leaving the library through the back entrance we pass through the hall to the art department. Posters, portraits, lay-outs, vases, etc., scattered everywhere, hold our eyes momentarily. The commercial art classes meet here daily to receive instructions in artistic drawing. The Senior Anvil art is all drawn by students who have received training in these classes. The handicraft classes are busily engaged making attractive purses, book ends, and waste paper

1. Auditorium lobby. 2. Solitude. 3. Check Room. 4. Our pride and joy.

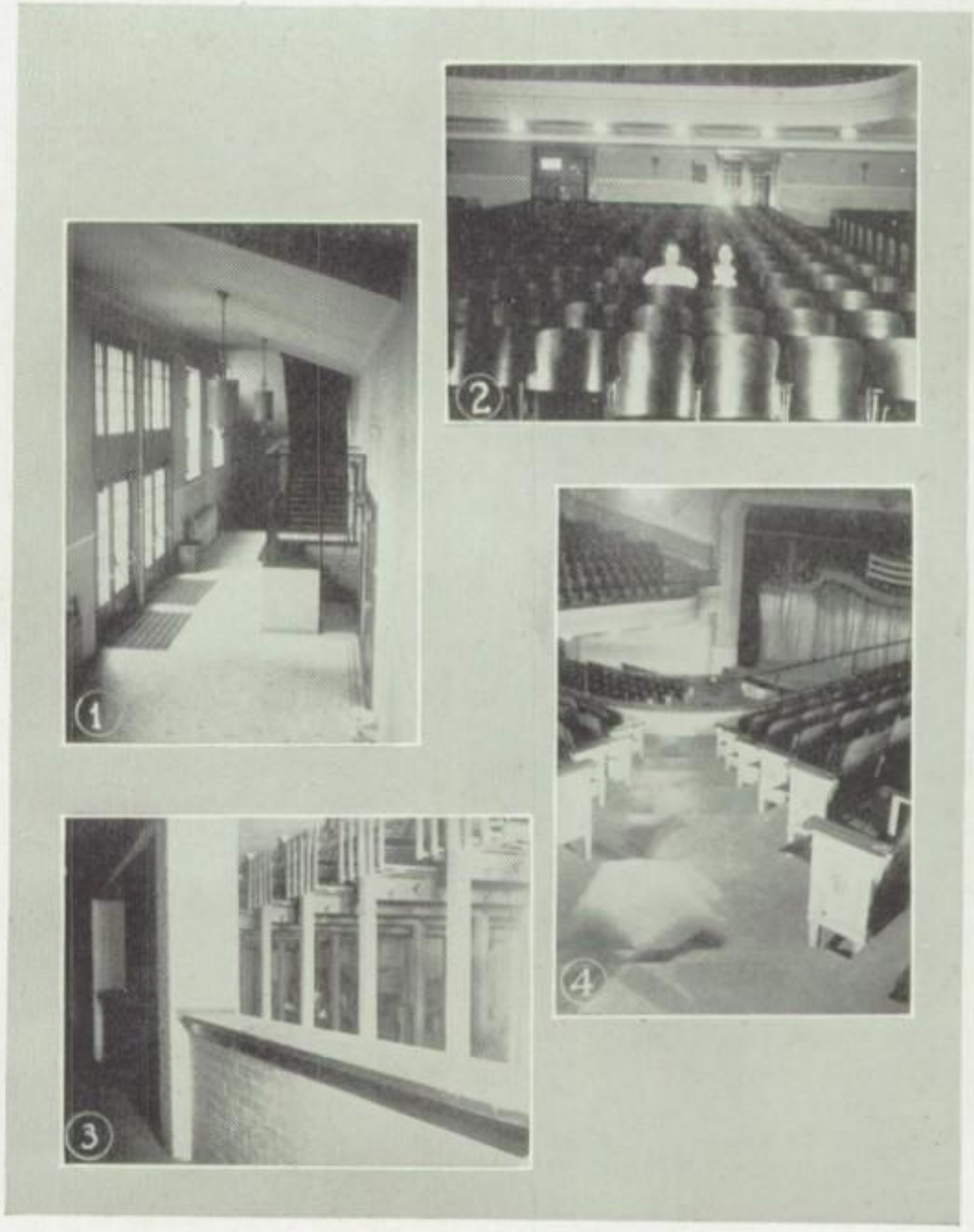

baskets. Many of these articles are done so effectively that it would be quite difficult to make duplicates of them.

The dean's office is one of the roomiest rooms in the building. It is attractively decorated: sofas, easy chairs, and flowers all go to provide comfort and beauty. This office has helped many girls solve difficult problems. The Student Club Committee is holding one of its regular meetings in this office. Let's step in. My, they are busy! Who wouldn't be, with over fifty clubs in the school to supervise. We hear a member report that he has heard that one of the clubs is not very interesting. What to do? The problem is discussed and the committee decides that the club is to be given a new charter and more suggestions and ideas for entertainment. The annual Senior Carnival is planned and produced by the various clubs. The club system of Washington High School has been praised by prominent educators for its effective work. The dean's office is also the headquarters for the Girl Counselors. The girls do very important work in guiding the character and citizenship of the younger girls. Once each week they meet with the underclassmen and have discussions and programs to aid these younger girls in solving their problems. Once each month the Girl Counselors give an assembly for girls. They are in complete charge and succeed in carrying over their ideas.

The Washington Brothers act as big brothers to the younger boys. Their work is very similar to that of the Girl Counselors. They also hold monthly assemblies for the boys and frequent group meetings.

1. Variety saw. 2. Saw and joiner. 3. Where chips fly.
4. Birth of Miss Washington.

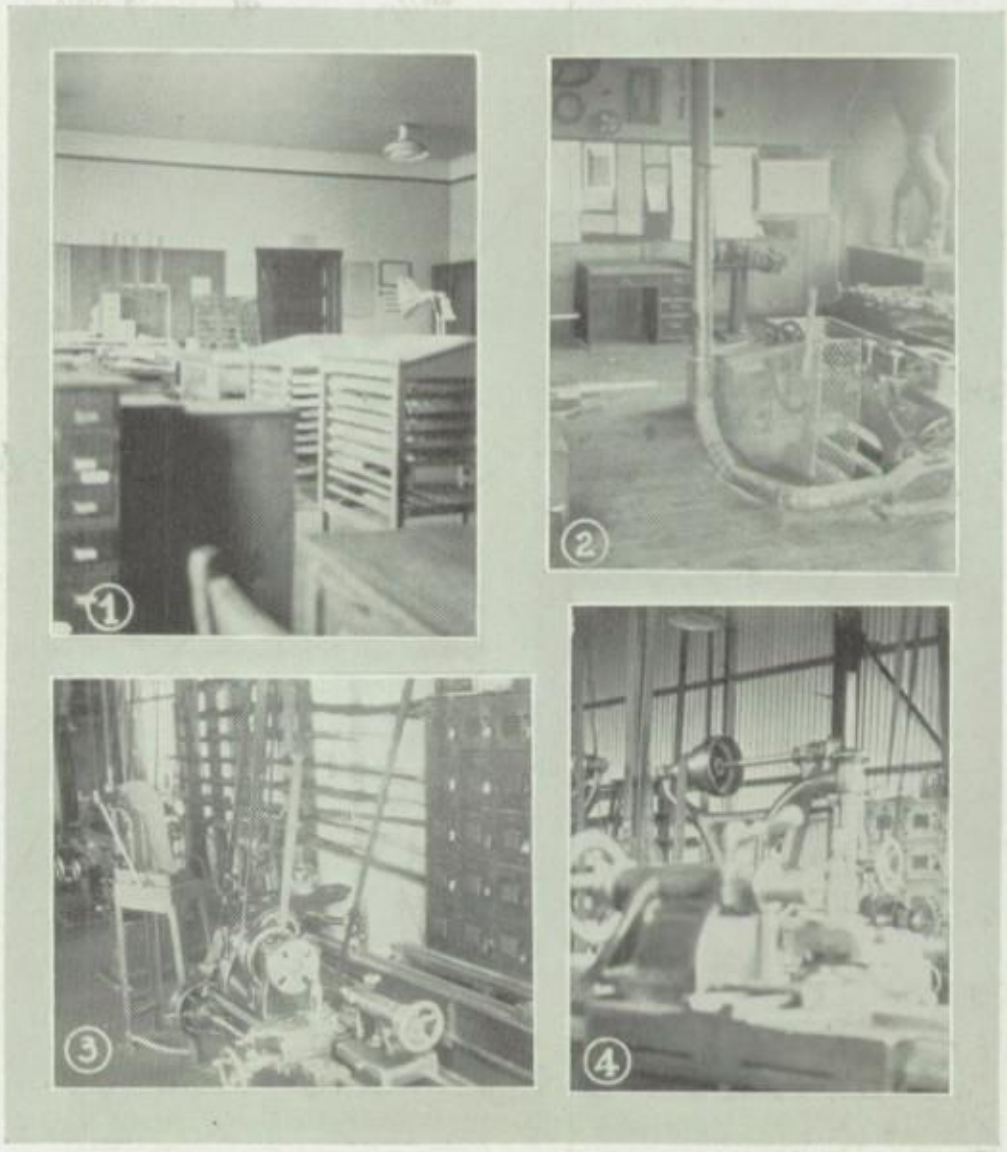

1. Printery. 2. Panorama view of wood shop. 3. Machine shop belts. 4. More belts!

Mounting the west stairway, we approach the commercial department. The first stop is the second-hand bookstore, which sells second, third, and sometimes fourth hand books, without charge for the service. Student assistants aid Miss Boyd, the faculty sponsor, in this important work. Quitting this busy scene of activity, we next are attracted by the sound of many typewriters. The noise seems deafening, but the pupils and the teachers endure it. We pause in the room, unable to tear ourselves away from these intricate machines. We wonder how fingers can move so quickly. As we start out of the room, one of our party notices the mimeograph machine. The instructor runs off a few sheets to demonstrate the machine's use. We also visit the bookkeeping room with its high desks and business-like atmosphere. After watching the struggling bookkeepers for a while, we decide bookkeeping is not easy.

We walk down the hall and stop to glance into the geometry, economics, and English rooms. At the top of the center stairway stands the noble figure of George Washington, for whom our school was named. This statue was given by the Class of 1931. It stands there, an inspiration to Washingtonians. Passing down the hall, we delay a minute to study the school's miniature museum. The cases contain various historical and scientific objects. During spare moments, students gather before these display cases.

Coming to the science department, we first visit the biology room. Our eyes are immediate-

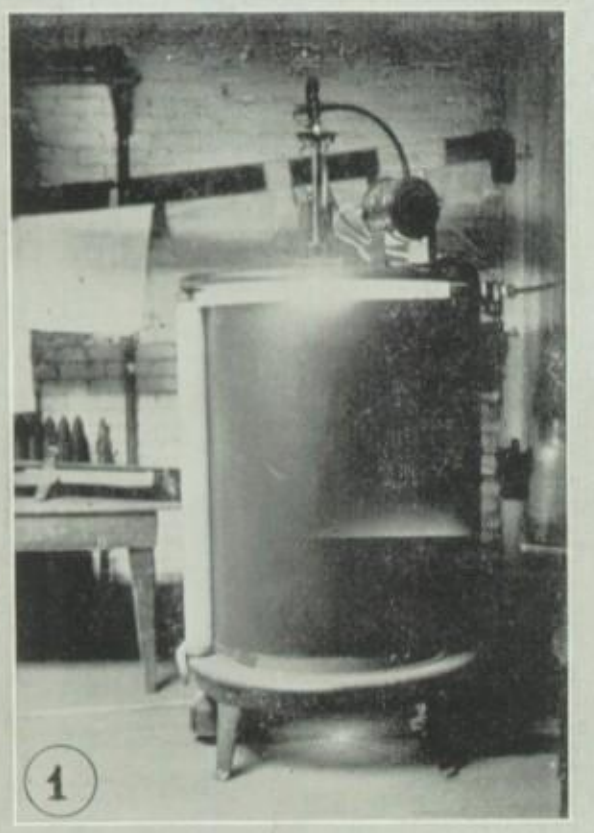
1

2

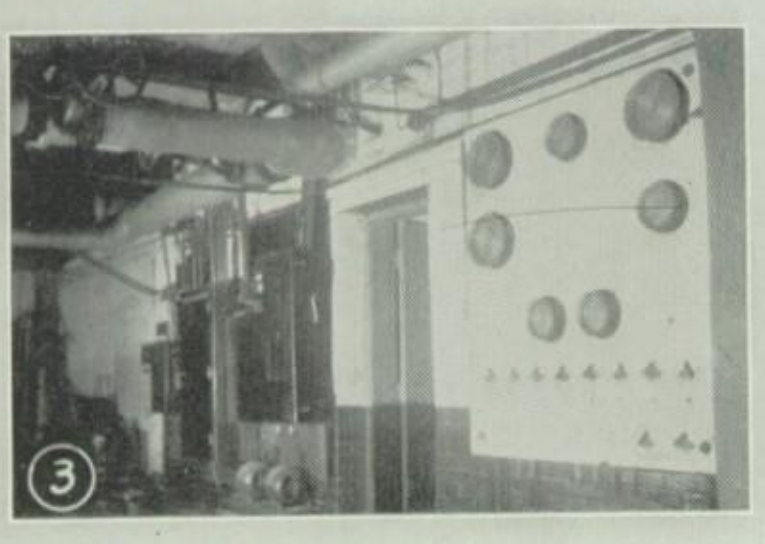
3

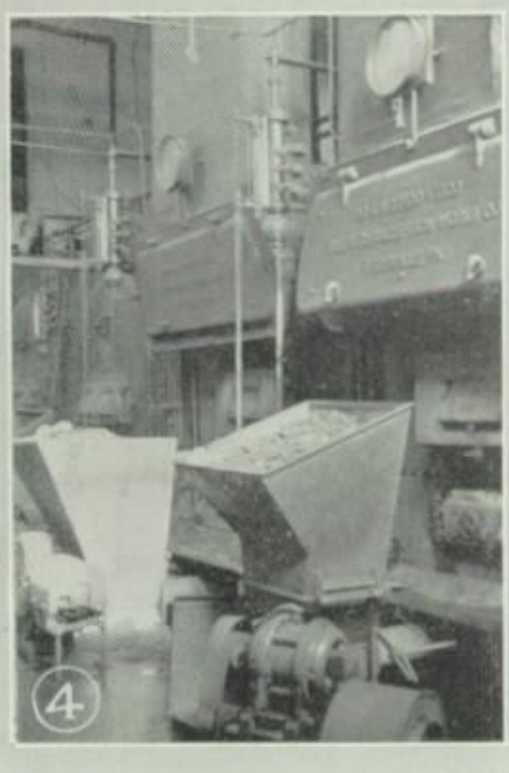
4

5

6

ly drawn to biological specimens which have been prepared by students as extra projects. Pickled rats, snakes, and frogs, canaries, fish, plants—all are of interest. We are then invited to view a movie in the general science laboratory. We greatly enjoy a film on soap making but secretly wish to see a "Mickey Mouse" comedy. In the next room, our interest is aroused by the attractive display of colorful posters, exhibiting correct posture, proper diet, personal hygiene and many other subjects pertaining to health.

We next enter the chemistry laboratory. It is quite different from the other classrooms. The rooms are equipped with steel rods which serve to support apparatus in certain difficult experiments. At first we thought we had come upon an egg factory where the eggs had deteriorated, for the odors that met us were overwhelming. The students here were preparing hydrogen sulphide and chlorine gases, which were to be used for experimental purposes. All day long such fumes predominate throughout the science wing of the building. We leave the chemistry room and pass into the stockroom of the science department. This room has many shelves of bottles, tubes and packages all of which appear very mysterious to us. We know that the room to our left is the physics room. We linger here a moment to listen to the recitation and view an experiment on sound. Several students are using tuning forks which produce notes similar to those we hear on the piano. We leave this interesting room to resume our tour.

Where do these stairs lead? The attic? This sounds interesting. A second later we scamper merrily up the stairs only to be stopped by a sense of overwhelming mysteriousness. The door is locked and all is dark. "Are you there, guide?", fearfully pleads one of our party. Finally the door is opened. We creep in warily, suddenly remembering weird stories—ghosts, mice. Someone attempts to explain that those things are unbelievable but——. We walk on, coming to the costume room. These costumes are owned by the school and are used for all school performances. We don a few, Robin Hood, George Washington, in fact, all the historical characters seem to have come to life. We amuse ourselves with the sound effects and gaze through the skylight. We move along into the blueprint room, where blue prints are developed. The room to the right is the old music and dancing room. Remember those rumbling sounds which made us think it was thundering every Friday when dancing classes were in session?

After descending the stairs, we pass into the tunnel. This connects the main building with the gymnasium and auditorium. The tunnel happens to be cold, dark, and slippery. What's that? Someone has fallen. Brr-rr, it is cold. Well, it is fortunate the clinic is near for we can step in and get first aid. As usual there are students waiting to be examined. Our eyes wander around the office. We eye the scale, weigh ourselves, test our temperature and pulse. Convinced that we are not ill, we proceed, but stop to look out of the window. We see the high smoke stack, the roofs of the auto shop and the annex. What's that peculiar building in the center court, the one with the triangular shaped roof? Why, that's the building through which all the fresh air passes before entering the engine room. We were in there; that's the place where the air is so cold and drafts of wind are in continuous motion.

We open the door oposite the clinic and find ourselves in the balcony of the girls' spacious swimming pool. The water appears so cool and clean. Some of the girls are apt swimmers, while others are just beginners. The room is large, containing a pool of 75,000 gallons of water, showers, and a large dressing space. We wish we could all take a dip but we must hurry on. We will not visit the boy's pool as it is identical with the girls'.

1. Blue print room. 2. Ventilator. 3. Control board. 4. Coal stoker. 5. Laundry room. 6. Laundry room.

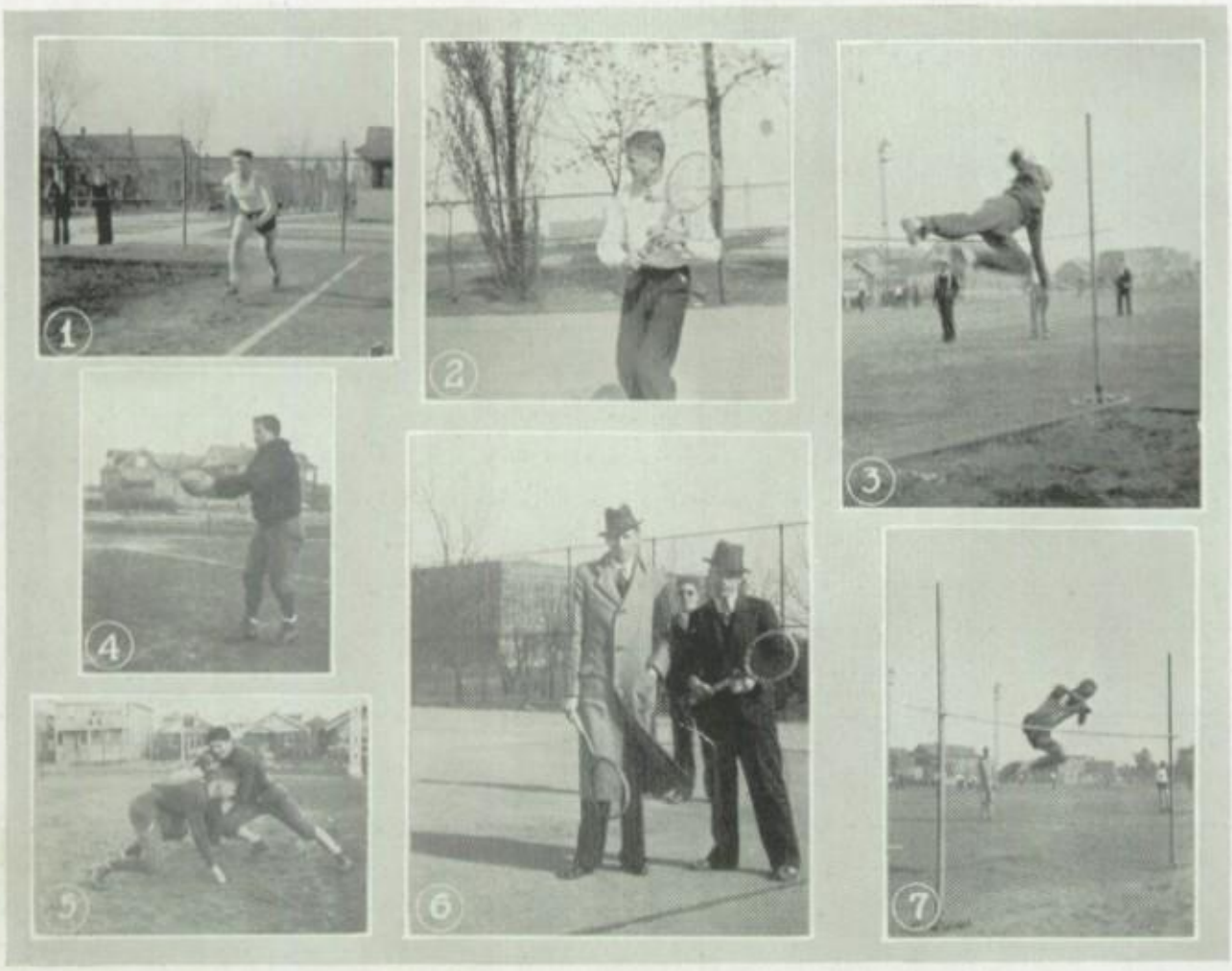

1. A runner. 2. Abie's racket—tennis? 3. Over-the-top. 4. "77". 5. Scrimmage. 6. The long-and-short of tennis. 7. Alez-oop!!!

Climbing a short stairway, we are greeted by a tremendous amount of noise, which proves to be only the onlookers rooting their team to glory and victory. The Gymnasium building was constructed in 1925, and since has proved to be well worth the expense. Weekly games, contests, dances, concerts: in fact, all social affairs are held here. The gymnasium can seat several thousand spectators. The balcony leads to several small windows which give us a bird's-eye view of the football, hockey, and tennis fields. We can see the boys' band drilling for tonight's game. Look at those ranks! What gigantic floodlights! Our school claims to be the first school in northern Indiana to have night football games. We also notice the fountain, a gift of the class of 1932.

Leaving the balcony, stopping now and then to admire some display of muscular activities, we eventually find ourselves downstairs. We view the ticket office, the various doors leading to the boys' dressing rooms, janitor quarters, and still another door which is an entrance to the auditorium. We decide to enter through the main entrance, so we take a roundabout way. Entering the foyer, we decide to find where the left stairs lead. We know the upper ones lead to the balcony, but what about the lower? Descending the stairs, we are soon engulfed in a sea of darkness. Weird sounds seem to be coming forth. Everyone stands trembling. "Oh! what's that?" Someone turns on the light. What a difference. Why, it is a checkroom! Can you imagine it! What endless rows of racks and hooks. We enter the auditorium again. It seats several hundred people and has a stage which has been the scene of many a dramatic production. Recently the auditorium has been equipped with a loud speaker

and a movie tone system. Back stage, the stage crew is busily designing scenery for a forthcoming performance. We go up a flight of stairs and find ourselves in the stage flies. The scene reminds us of many a motion picture back stage play. Leaning over, we manage to see the stage very clearly.

Regretfully, we leave this enchanting place and pass up more stairs to a small room in the attic of the gym. Guess what it is? It is the football storeroom. We find several of our prominent players lazily lounging against the equipment. We learn that the boys are only homesick for the touch and feel of their beloved articles. Poor boys, they've played their last game for their alma mater.

Leaving the gymnasium building, we walk around to the industrial building. We enter the auto shop amidst the rumbling of machinery. We see boys in ample overalls, soiled with grease, bent over motors or stretched prone underneath the cars. We vainly attempt to crawl under, but the odor of banana oil and grease is too much for our sense of smell. Wonder how the boys can put the cars together after taking them apart so thoroughly. Well, it must be genius in the making. We were interested to learn that this shop was not originally planned, but "just grew". Now it is self-supporting, receiving its income from repairing cars. In fact, it even yields a small profit. The mechanics have repaired many cars, and are constructing an airplane, ice sled, and motor boat.

1. "Baseballettes". 2. Safe?? 3. Here's how. 4. A homer??

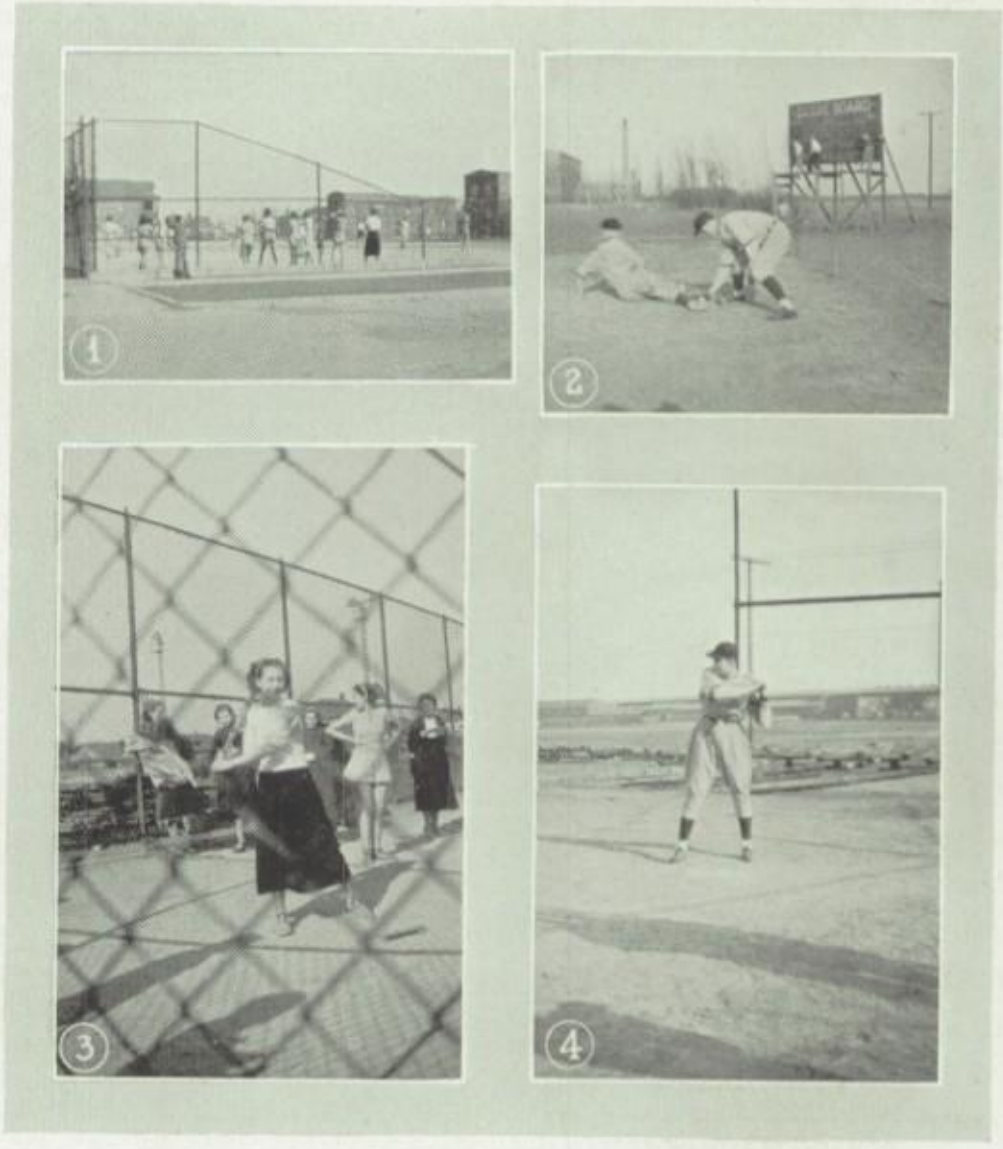

The machine shop is the scene of hurried activity. Here also boys are busily engaged in work. We attempt to distract their attention, but succeed only momentarily, since the office managers keep a watchful, stern eye on us. Deciding that we've seen all, we come into the woodshop. What lovely tables and racks of woodwork! How we do envy these boys' mothers and girl friends when they receive these gifts. No time for monkey business, these boys mean business with a capital B. Both the machine shop and woodshop have won many prizes for their entries in the Purdue Roundup which is held every year at the university.

We stroll across the short campus and inhale the invigorating air. We climb a few short stairs which lead to the annex. Opening a door, we find ourselves in a long narrow hallway. To the left, a door stands ajar. We walk in—wonder what all those presses are—that queer looking machine. We learn that this is the Washington print shop, and that the machines are used in the setting of type. We lend a hand in setting the type, wait patiently until the Weekly Anvil is off the press, and read the news while it is still damp. Now we can spring the jokes on the others before they get a chance to read them. We receive a few souvenirs, dance, orchestra, and band programs, on our way out.

Across the hall we see the electric shop. We try a few door bells made by students and enjoy ourselves while telegraphing messages to each other. We decide to investigate the parts of a dry battery—Ouch! That was a shock! Untangling our feet from the wires, we proceed down the hall.

1. Practicing . 2. What a band!! 3. Lofty ambitions. 4. Practice makes perfect, or does it.

1. Give up?? 2. Illusion. 3. S. C. C. officers. 4. Getting fitted.

Hearing the strains of a beautiful Viennese waltz, we pause in the rehearsal rooms to listen to the concert orchestra's sweet melodies. Throughout the day, bands and orchestras rehearse here. They are important activities of the school and provide enjoyment for the public in their presentation of concerts. Some of the members of these organizations take part in the In-and-About Chicago Orchestra. To the strains of overtures and marches, the student body is spurred on to greater achievement.

Leaving the annex, we cross the court to the engine building. First we walk down a circular staircase, which reminds us of the murder mystery by that name, and arrive before five big steam furnaces. The chief engineer obligingly shows us around. Through dark, cold, and spooky tunnels and air shafts, we wind our way. Sometimes we crawl and sometimes we stoop, trying to understand the various scientific terms our guide is using to explain the apparatus. We examine the air heater, the humidifier, and the ventilator. Strange as it may seem, we are underneath the main building. Walking on, the engineer leading, we find ourselves beneath the swimming pools. We examine the swimming register. We learn some astonishing facts: pool water is changed but once a year, but this same water is purified by ultra-violet rays and is constantly mingling with a continuous flow of water. Here are the large vats where the towels and suits used by the swimming classes are washed and dried.

We move along, climb some dark stairs, open a door, pass through the court, enter the main building. Where are we? Right where we started from, on the first floor, Our tour is finished, our work completed, and we hope that we have succeeded in bringing the life of the student body closer to the eyes and hearts of the community.

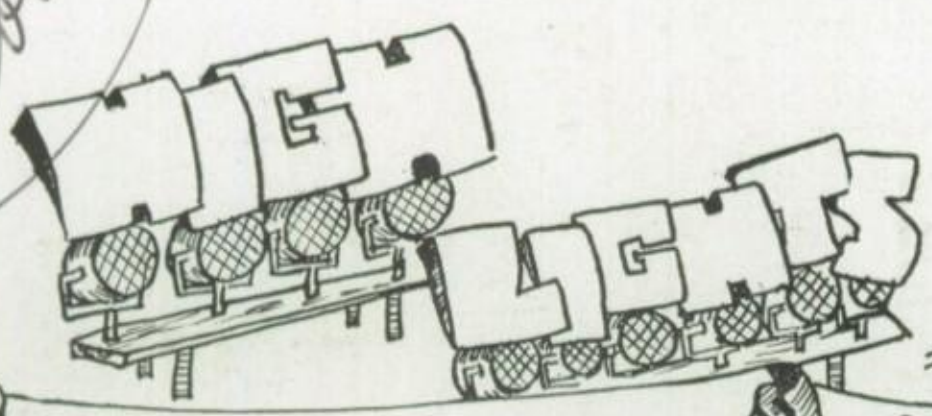
HIGH LIGHTS

WHERE TO NOW?
BABINEC '36

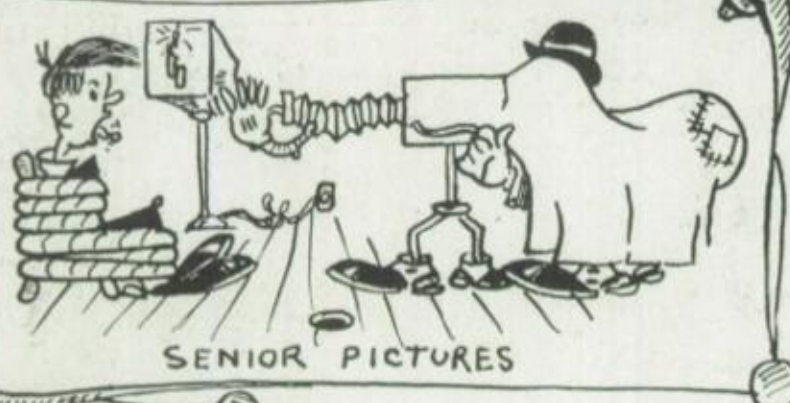
SENIOR PICTURES

SENIOR CLASS PRESIDENT & VICE IN ACTION
BLANK
NEW BATHING SUIT
POST NO BILLS

MISS WASH
WOTA A GAL?

HEY DOC, TAKE IT EASY WITH THE CROW BAR
THROAT TONIC
THE GOOD OLD SCARLET FEVER EXAMINATION

FAMOUS LAST WORDS OF A SENIOR
WASH
WHO WANTS TO BUY AN ANVIL?
NO PARKING

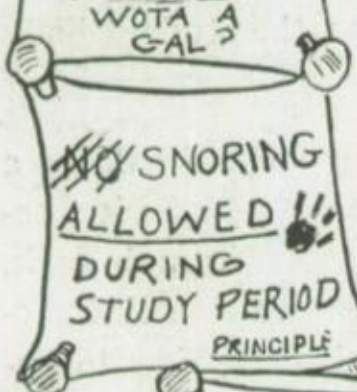
~~NO~~ SNORING ALLOWED DURING STUDY PERIOD
PRINCIPLE

TRAILING THE BOOK WORM
WHERE YOU GOING JR.
HELP
IM GOING CRAZY. WANT TO GO WITH ME, FRESHIE

WHAT COWLEGE ARE YOU GOING TO GO TO
OH, I'M GOING TO INLAND U. (INLAND STEEL)
VOTE FOR ME
GUZZLE UPP RESTURANT
OUT TO LUNCH

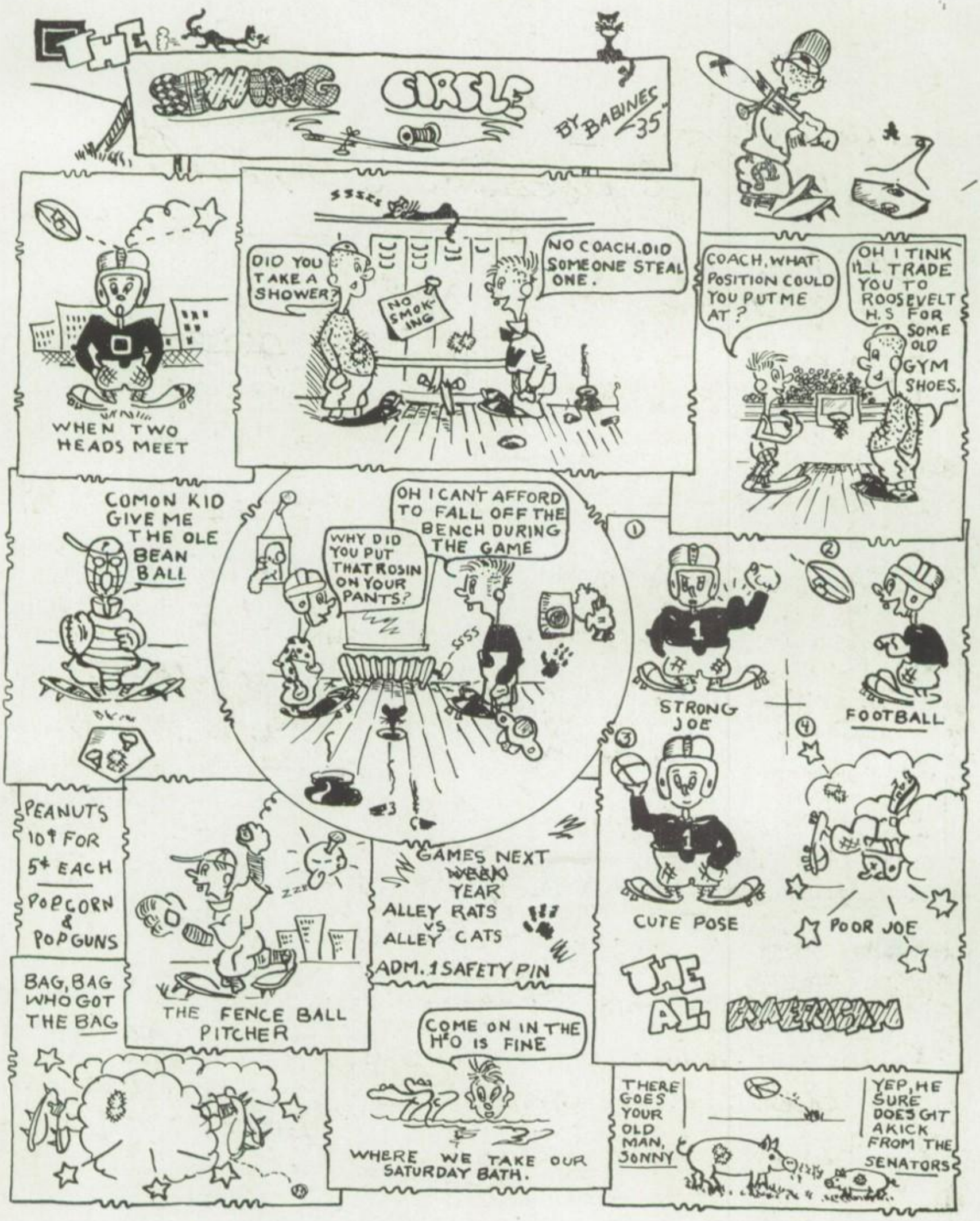
THE SEWING CIRCLE
BY BABINES '35
WHEN TWO HEADS MEET
DID YOU TAKE A SHOWER?
NO SMOK-ING
NO COACH. DID SOMEONE STEAL ONE.
COACH, WHAT POSITION COULD YOU PUT ME AT?
OH I TINK I'LL TRADE YOU TO ROOSEVELT H.S FOR SOME OLD GYM SHOES.
COMON KID GIVE ME THE OLE BEAN BALL
OH I CANT AFFORD TO FALL OFF THE BENCH DURING THE GAME
WHY DID YOU PUT THAT ROSIN ON YOUR PANTS?
STRONG JOE
FOOTBALL
CUTE POSE
POOR JOE
PEANUTS 10¢ FOR 5¢ EACH
POPCORN & POPGUNS
BAG, BAG WHO GOT THE BAG
THE FENCE BALL PITCHER
GAMES NEXT WEEK
YEAR
ALLEY RATS vs ALLEY CATS
ADM. 1 SAFETY PIN
THE ALL AMERICANS
COME ON IN THE H²O IS FINE
WHERE WE TAKE OUR SATURDAY BATH.
THERE GOES YOUR OLD MAN, JONNY
YEP, HE SURE DOES GIT A KICK FROM THE SENATORS

Stanley:

I think I know you well enough that I could write a <u>whole</u> book about you. You're the most decent person that I have ever known just keep on being good and you'll get up in the world some day.

I never, never forget the <u>good</u> times we had together and especially that one Saturday till Sunday when we came home with the milkman. There is also one other time that I'll never forget, the time you took me to the grand march. I hope that in the future we always have good times together. Don't forget I want a ride on the boat some day.

I also will remember this year as the year when mother went to the hospital and the ——— I had while she was there.

The mission is another thing to remember and the good preachings we had. <u>Maybe</u> some day I'll tell you about them. Would you like to know??

There is one thing which I was very dissappointed about but some day you may find out.

(Continued on next page)

Mary Ripsinski"

ADVERTISING

"Charles Moore"

I've had a lot of fun in school but I still have one more year then will I be glad. I hope to be just as good an alumnus as you are. The years seem so long for me I can't wait for that graduation day.

I'll remember "1935" for many, many things. There is still one thing on my mind and that is, that I hope to understand you better than I do.

Your (friendship???) has been the best that I have ever known, hope it lasts forever.

Always,

Mary.

"36"

Love, Luck & Happiness in the Future to a Friend?

P.S. O ? L V 6 ((L etc.)

When are you going to tell me?

May 3, 1935

Dearest Stanely:

I have known you for a long time (at least it seems a long while.) It has been a pleasure ~~yo~~ to acquire your friendship, & I hope it will never cease.

Well, well here I am trying to figure what to write out I find it impossible to do.

COMPLIMENTS OF A FRIEND

I'm as shakey as a leaf I hope you can read what I have to say. Wall, wall,,,!!!!!!!

heres wishing lotsa of luck & success to your the girl you win in the future.

Always
Alice Cipares
"36"

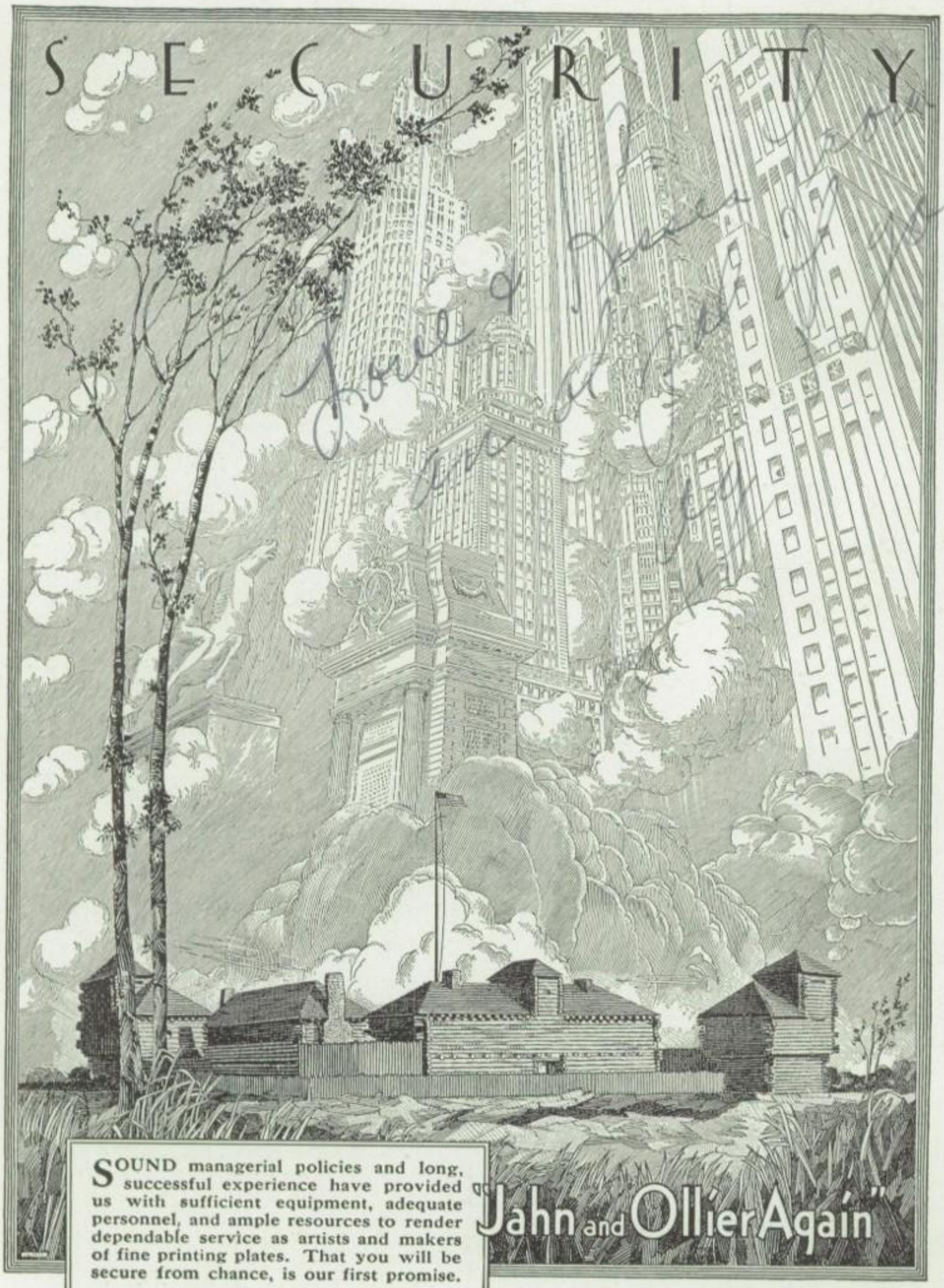

SOUND managerial policies and long, successful experience have provided us with sufficient equipment, adequate personnel, and ample resources to render dependable service as artists and makers of fine printing plates. That you will be secure from chance, is our first promise.

JAHN & OLLIER ENGRAVING CO.
817 West Washington Blvd., - Chicago, Illinois

In the foreground - Ft. Dearborn re-erected in Grant Park on Chicago's lake front. Illustration by Jahn & Ollier Art Studios.

Compliments of

The Golden Gate Cafe

BOOTHS FOR LADIES

3414 Michigan Avenue

Phone I. H. 3305

Indiana Harbor, Ind.

S. and W. METROS and R. D. WARREN
Proprietors

Compliments of

JOE BROH'S SPORT SHOP

3513 Main Street

Indiana Harbor, Ind.

"The School with University Trained Instructors"

Hammond Business College

Stenographic and Secretarial Courses

5435 Hohman Avenue

Phone 1954 Hammond, Ind.

Compliments of

JOHN P. VINTILA

GROCERIES and MEATS

3544 Pennsylvania Avenue

Phone 3277

Indiana Harbor, Ind.

Compliments of

Washington Sweet Shop

TWIN CITY COAL CO.

STEVE KISH, Prop.

COAL :: OIL :: COKE :: WOOD

Best East Kentucky

GREAT HEART COAL

Less than one bushel of ashes to a ton

Tel. Office 1086 — Res. 905

Washington Street and Block Avenue

Compliments of

GRAND BARBER SHOP

VICTOR MARTIN, Prop.

3401 Grand Boulevard

Indiana Harbor, Ind.

Compliments of

RALPH CANALE

THE FRUIT MAN

28 Ogden Street Phone 3606

Hammond, Ind.

BAKED IN HAMMOND
FOR
CALUMET REGION FAMILIES

WONDER BREAD

IT'S SLO-BAKED

Tel: I. H. 846 Free Delivery

FIVE-POINTS
ROYAL BLUE
GROCERY & MARKET

I. Silaghi, Prop.

FRESH MEAT
FRUITS AND VEGETABLES
RECEIVED DAILY

3505 Main St. Indiana Harbor, Ind.

Dear Friend:

Lots of Luck
& success in
the future.
"Helen
Zaleski"

COMPLIMENTS
OF
A FRIEND

Kaufman & Levin, Inc.

Successors of Mr. Aranoff

FURNITURE and HARDWARE

3722 Main Street
Telephone I. H. 49
Indiana Harbor, Ind.

Compliments of

American and Broadway Theaters

FRED J. SCHAD, Mgr.

When in need of School Supplies and Books call on

Kleinman Drug Company

Corner Main & Broadway Tel. 277
Corner Main & 138th Tel. 1388

Our Home-Made Super-Creamed Ice Cream is the Best in Town

Come in and Try It

Bryan Shoemaker

GROCERY and MEAT MARKET

Self Service No Waiting

Broadway and Grand Blvd.

Tel. 3560
Indiana Harbor, Ind.

We extend our Best Wishes to the Class of 1935!

Tip Top Shoe Shop

3710 Main Street

Your Patronage is Solicited and Appreciated

A. TARLER, Prop. ('28)

We wish the Class of 1935 a Successful Future

Caparros Service Stations

Broadway and Grand Blvd.
148th and Indianapolis Blvd.

Washington Lumber & Coal Company

JOHN C. HORN, Treasurer and Manager

141st and Carey Streets

Telephone 267-268

East Chicago, Ind.

Blue Goose Confectionery

Groceries of the Better Quality also Cold Meats

If You Get It Here It's Good

Open from 7:30 A. M. to 11:30 P. M. Daily

3403 Grand Blvd.
Indiana Harbor, Ind.

JOHN PESTIKAS, Prop.

1. Handsome. 2. Chums. 3. Southern drawl. 4. Chuck and Millie. 5. "Nothin' but a nothin'. 6. The Whiseler. 7. "Swade." 8. Deck swabbers. 9. Nut Cluster.

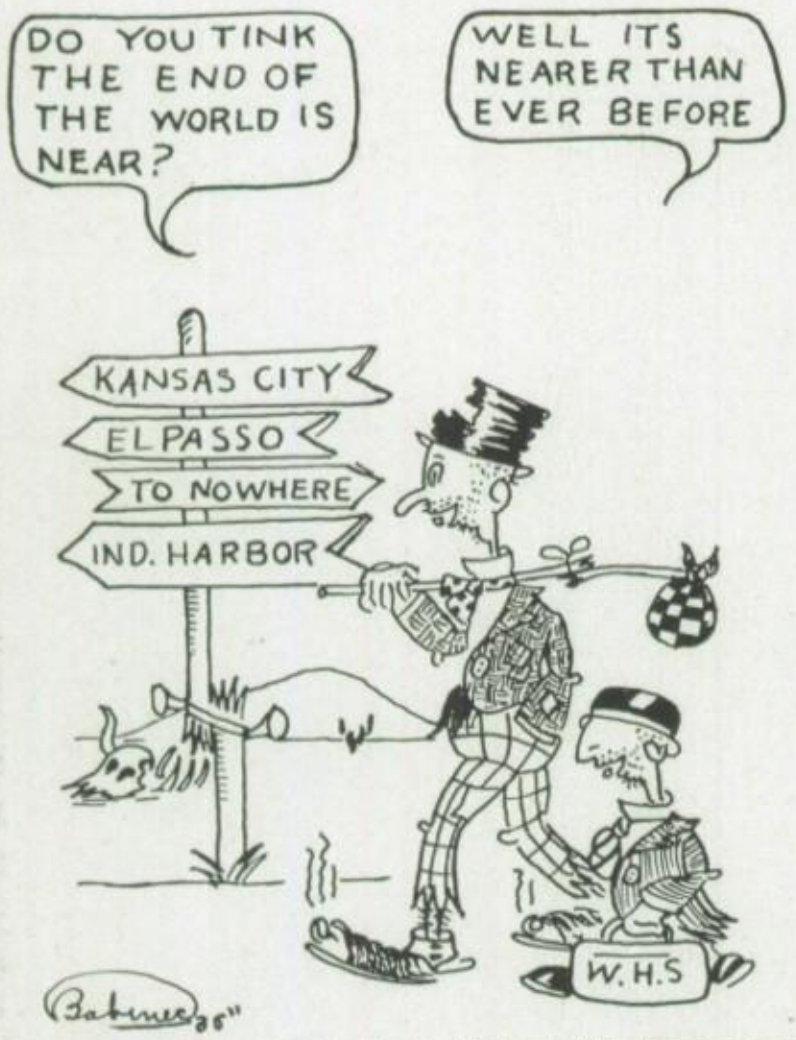

To provide an abundance of good things—Ready when you want them —at prices you want to pay.

That's Our Way of keeping Store.

EDWARD C. MINAS COMPANY

Compliments of

PAUL MAGINSKY

Compliments of

THE E. B. LANMAN CO.
EAST CHICAGO, IND.

American
Hat Cleaning Shop

SUITS CLEANED and PRESSED
"Our Work Satisfies"
3416 Michigan Avenue
Indiana Harbor, Ind.
W. SATEROS, Prop.

H. J. KRAMER

FLOWERS
Flowers By Wire

Elks Bldg. Phone 110

Compliments of

Friedland
Flour and Coal Co.

3711 Guthrie Street
Indiana Harbor, Ind.

TOWING WELDING

MAIN GARAGE
H. H. HART, Prop.
EXPERT AUTO REPAIRING

Brakes :: Carburetors :: Ignition

3505-07 Guthrie Street
Indiana Harbor, Ind.

Goodyear Tires Exide Batteries

Goodyear Service, Inc.

Accessories :: Specialized Lubrication
Michigan and Parrish Avenues
Phone 2011
Indiana Harbor, Ind.

BLENZ RADIO SALES

PHILCO and ATWATER-KENT RADIOS

CROSLEY SHELVADOR
REFRIGERATORS

Merchant's Restaurant

"THE BEST PLACE IN TOWN"
3403 Michigan Avenue

Pure Food and Quick Service

We Pay More Attention to School Trade

Compliments of

INLAND TOBACCO CO.

2110 Broadway Phone 2754
Indiana Harbor, Ind.

Compliments of

NASSAU & THOMPSON

BOOKS :: STATIONERY
DENNISON'S GOODS
KODAKS
PHOTOGRAPHERS' SUPPLIES
SPORTING GOODS

Phone 931
812 Chicago Avenue
East Chicago, Ind.

Compliments of

LEWIN'S STORES

702-04 Chicago Avenue
East Chicago
For the Entire Family

3407 Michigan Avenue
Indiana Harbor

For Men

HERFF-JONES COMPANY

DESIGNERS and MANUFACTURERS

- - of - -

SCHOOL and COLLEGE JEWELRY

GRADUATION INVITATIONS

MEDALS :: CUPS :: TROPHIES

Indianapolis,
Indiana

Official Jewelers to
Washington High School

Dear "Brother"
Wishing you luck
and happiness.
"sister"
Helen Zaleski

I wish you
all the luck.
Gabrielle
Townsend
'36.

Forget me
not Stanley.
Come up n' see
me some time when
you'r not too busy.
your
sister
Helen

COMPLIMENTS OF

H. B. OLNEY

and

Cosmo Demeduke
avec beaucoup des bonheurs

INSURANCE OF ALL KINDS

THE LEWIS CO.

ALAN E. LEWIS, Vice-President

4709 Indianapolis Boulevard

"DRINK PASTEURIZED MILK FOR HEALTH"

SHOP AND SAVE AT

GOULD'S DEPARTMENT STORE

A SAFE PLACE TO TRADE

Our New Silk Dresses at

$2.98 and $3.98

Are The Talk of The Town

3735-3737 Main Street
Corner 138th

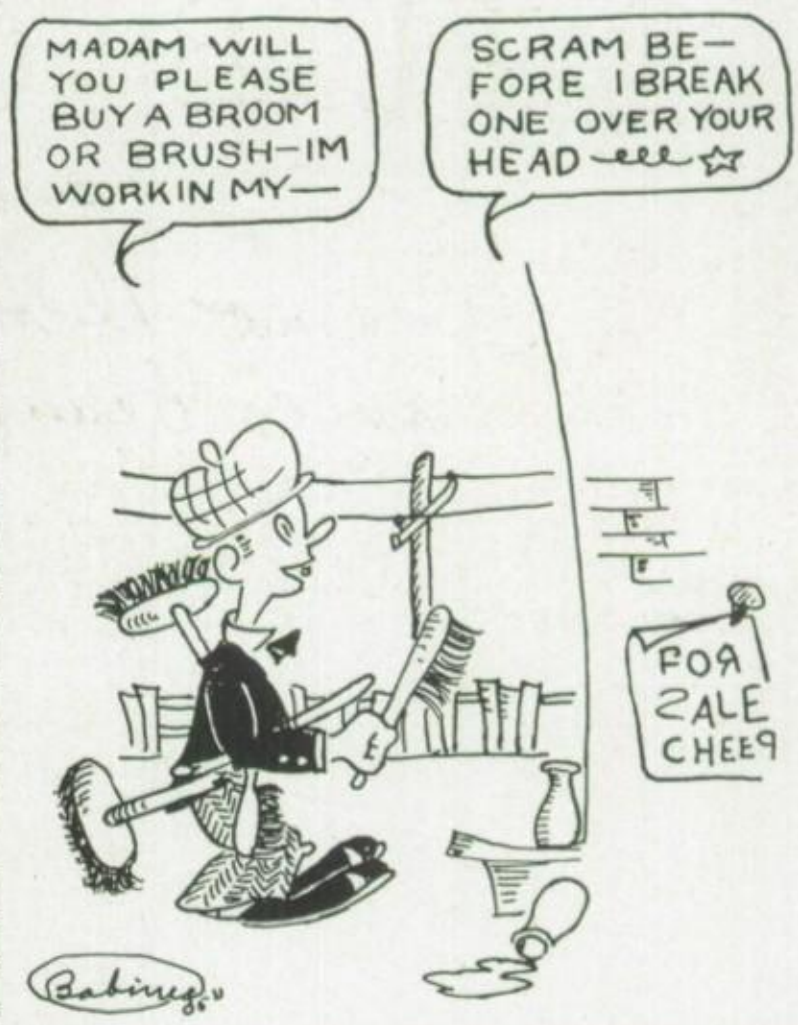

1. Smiles. 2. Mr. Chairman! 3. Busy Buse. 4. A foursome. 5. Underclassmen. 6. Refreshing pause. 7. Kingfish. 8. The thinker?? 9. "No can move."

Very Sincerely
Pauline Russell

AMICK RADIO SALES

Philco Radios :: Norge Refrigerators
Maytag Washers

2115 Broadway Phone I. H. 2739

Indiana Harbor, Ind.

Compliments of

Spector The Clothier

Main at Broadway

"Our Spirit Is Service To All"

Indiana Harbor Pure Ice and Coal Co., Inc.

3509 Guthrie St. Tel. I. H. 165

MAX BORNOFF

Euclid Service Station

Phillips 66 Gasoline
Phillips 66 Oils :: Mobile Oils
Battery Charging and Tires Repaired
High Pressure Electric Greasing

3745 Euclid Ave. Indiana Harbor, Ind.

Call I. H. 22 for Service—Open All Nite

Harbor Garage
and
Joe's Auto Repair

Now Equipped with the Allen Motor Tuner and Synchronizer

Guthrie and Watling Streets
H. J. RYAN, Mgr.

DINE AT THE

BANK CAFE

3319 Michigan Avenue

BEST MEALS IN TOWN

Busy Corner Confectionery

SODAS AND SUNDAES
A SPECIALTY

LARRY LA DELLA, Mgr.

Phone 3568

Compliments of

J. Homolla
1918 139th St.
Indiana Harbor
Phone 695-M

W. A. S. Quinn
919 144th St.
East Chicago
Phone 2646-R

Representing
Metropolitan Life Insurance Co.

NEHI

NEHI BOTTLING CO.

BEST WISHES TO THE CLASS OF '35

ANDREW ROONEY
MAYOR

M. A. McCORMICK
CITY CONTROLLER

PAUL S. HALSTEAD
CITY CLERK

OTTO H. STUMPF
CHIEF-OF-POLICE

COMPLIMENTS OF

WISCONSIN LUMBER COMPANY

H. F. LIND

GROCERIES :: MEATS
GREEN VEGETABLES

4138 Euclid Avenue

Phone 1339

Indiana Harbor, Ind.

CENTRAL
THE REAL DRUG STORE

SHEAFFER and PARKER
FOUNTAIN PENS

—●—

HAVE YOU TASTED IT?

MADE RIGHT AT OUR FOUNTAIN
TAYLOR—FROZEN ICE CREAM

—●—

Your Doctor Recommends We
Fill Your Prescription

—●—

Indiana Harbor, Ind.
Tel. I. H. 150
WE DELIVER

THOMAS A. BURKE

INSURANCE OF ALL KINDS

3700 Main Street

Telephone I. H. 140
Indiana Harbor, Ind.

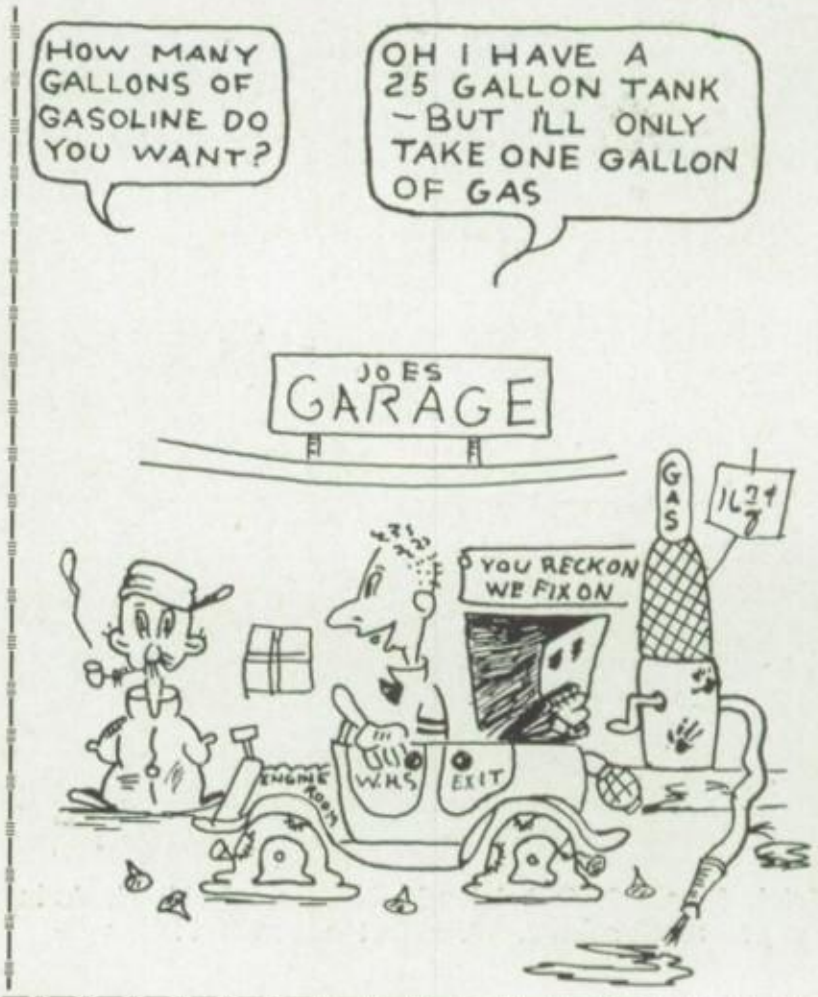

1

2

3

4

5

6

7

8

9

1. Irish Mac. 2. Old friends. 3. So what! 4. Aviatrix. 5. "Baby-face". 6. Engineer Bill. 7. Taxi to Gary? 8. Chorines. 9. What a profile!!

SIMON MILLER'S, Inc.

5c, 10c AND VARIETY STORE

We Carry a complete line of dry goods, also a full line of ladies', men's, children's and infant's wear, toys, shoes, hardware, chinaware, glassware, and kitchen utensils.

3721 Main St. Tel. I. H. 2313

Indiana Harbor, Ind.

MAIN BOOTERY

"YOUR FAMILY SHOE STORE"

3736 Main Street

Indiana Harbor, Ind.

Compliments of

Hoosier Cleaner and Dyer

H. SILVERMAN, Prop.

5012 Melville Avenue

East Chicago, Ind.

Sunnyside Garage
P. & F. Pinsak Garage

REPAIRING :: TOWING :: STORAGE

2407-2302-2304 Columbus Drive

Phones 3589 - 3391

East Chicago, Ind.

City Grocery and Market

GEO. ENGLE, Prop.

RETAIL and WHOLESALE MEATS

Shop Here for Fine Meats
Free Delivery

3724 Main St. Tel. 81

Indiana Harbor, Ind.

Republic Holding Corporation

3405 Michigan Avenue

East Chicago, Ind.

Private Cars
For All Occasions

Moving
Baggage Transfer

Compliments of

Yellow Cab Company

3402 Michigan Avenue

Telephone I. H. 33 - 34

Indiana Harbor, Ind.

Compliments of

The Grill Restaurant

2116 Broadway

Try Our Special Toasted Sandwiches

"The Days That Will Never Come Again"

Long after your school days are past you will keep and treasure this book. It will be a perennial reminder of the springtime of your life, but when you turn to the printed words and to the pictures set down here they will beckon back the yesterdays, perhaps with a flood of memories you little dream of now. When life is new we little heed the present. It is only when the years wear on and time's magic mists soften the light of other days that we shall fully realize the happiness of these fleeting, golden minutes.

Regards to a wonderful man
June '37

Union National Bank
INDIANA HARBOR

First National Bank
EAST CHICAGO

WALTER J. RILEY, President

Class 1935

We are happy to have a small part in the producing of your year book and congratulate you upon your courage and ability in bringing to a successful conclusion your high school work.

INDIANA HARBOR LUMBER & COAL COMPANY

Where Grand Boulevard Meets Watling Street

DINE AT

THE

JOCKEY CLUB

Good Food

Elk's Dining Room

Chicago and Magoun Avenues

East Chicago, Ind.

NONE SUCH
BRAND
FOOD PRODUCTS

Guaranteed to be
The HIGHEST QUALITY
Obtainable

Ask Your Independent Grocer for
NONE SUCH BRAND and Be
Assured of Receiving The Best

Durand-McNeil-Horner Co.
251 E. Grand Ave. Chicago

Telephone Sup. 9560

HARRY C. FOLEA

REAL ESTATE :: INSURANCE
FOREIGN EXCHANGE
COLLECTIONS :: NOTARY PUBLIC

3444 Guthrie Street

Indiana Harbor, Ind.

Valencia Restaurant

3416 Guthrie Street

"BEST PLACE TO EAT"

Gray's Food Shop

GROCERIES and CHOICE MEATS
We Deliver

3834 Fern Street Phone 3274
Indiana Harbor, Ind.

Compliments of

Bach's Food Shoppe

3423 Michigan Avenue

Compliments of
George H. Lewis

THE FREDERICK POST COMPANY

DRAWING INSTRUMENTS :: ENGINEERING EQUIPMENT
SENSITIZED MATERIALS

CHICAGO

Compliments of

A Friend

PERMANENTS THAT LAST

PERMANENTS :: FINGER WAVING :: HAIRCUTTING :: MANICURING AND ALL LINES OF BEAUTY WORK

IDEAL BEAUTY SHOP

PHONE IND. HARBOR 994

1. The-hungry-three. 2. After the game. 3. Camera girls. 4. Three 'n one. 5. "Too"-flats!! 6. First-aid. 7. Signing Anvils. 8. Two-by-two.

Congratulations From

The EAST CHICAGO Seifer Furniture

for YOUR Home

Lots of Luck
and Happiness
Aby Sikich
"36"

COMPLIMENTS OF

OSBORN MOVING COMPANY

D. L. MITCHELL

3417 Michigan Avenue

INSURANCE — INVESTMENTS

Wish you all
the luck and
happiness.
Katherine Scholonite

STERLING PHOTOS LIVE FOREVER

Nine Successive Years Speak for Themselves

All Photos in This Book
Made by Sterling

3452 Guthrie Street Indiana Harbor 872

Our Local Ticket Agent is Anxious to Serve You

Do you know that your local South Shore Line ticket agent is prepared to give you a personal service? Every day more folks are finding this out . . . they go to him for Chicago theatre or other amusement tickets . . . for railroad or air line reservations out of Chicago . . . many other things. Take advantage of this extra service and remember—the South Shore Line electric trains will take you quickly, safely and directly to Chicago's loop.

To
CHICAGO
From
EAST CHICAGO
Round Trip
90c

For more information, phone 55 or write R. E. Jamieson, General Passenger Agent, 140 South Dearborn, Chicago.

SOUTH SHORE LINE

Compliments of

THE SMOKER

3334 Michigana Avenue

BROADWAY KEY SHOP

I. JURKOVITZ, Prop.

We Repair Locks, Door Closers, Guns, Phonographs, Go-Carts, Stoves, Furnaces, Bicycles, Velocipedes, Saws, Lawn Mowers and Tools Sharpened.

KEYS MADE WHILE YOU WAIT

2108 Broadway

Indiana Harbor, Ind.

1. Class day. 2. Squirts. 3. Final line-up. 4. Continued. 5. Grads. 6. "Winchell" Forszt. 7. Our mayor. 8. Nearing finish. 9. Finis.

Best Wishes
Helen Co.
'36

FRIEDMAN JEWELERS

WATCHES :: DIAMONDS :: SILVERWARE

WATCH REPAIR SPECIALISTS

Your Official Class Ring Jeweler

809 West Chicago Avenue

The Only Authorized Gruen and Bulova Dealer In Town

Best wishes to
a poor fish.
Ham + eggs

Compliments of

A FRIEND

Geo. Hranicka

Compliments of

THE INDIANA THEATRE

SHOW PLACE OF THE TWIN CITIES

J. W. MILLIKAN

SPORTING GOODS

Norge and Crosley Refrigerators
Norge Gas Ranges
RCA :: Atwater-Kent :: Crosley Radios
ABC Washers

449 State St. Hammond Tel. 171

TYPEWRITERS ALL MAKES
Rented :: Sold :: Repaired

Dick Hoyt
The TYPEWRITER MAN

5420 Hohman Ave. Phone 682
Hammond, Ind.

ALWAYS ASK FOR

JERSEY MAID ICE CREAM

Compliments of

NAGDEMAN'S

Truly a Man's Store

Corner of Michigan and Fir

GOOD SHOES

HARRY TARLER

MANN FLORAL SHOP

FRESH CUT FLOWERS!

Special Wedding Decorations
Potted Plants—Funeral Designs

Prompt Delivery Service

3719 Main Street Tel. I. H. 1055

Compliments of

East Chicago Business College

"THE SCHOOL OF MERIT"

825 West Chicago Avenue
Phone E. C. 1669

Compliments of

CLUB CIGAR STORE

3320 Michigan Avenue
Indiana Harbor, Ind.

Here's hoping you succeed in everything that you undertake in the future.
Best Wishes,
Clara
'37

Compliments of

A FRIEND

LET US CLEAN YOUR GARMENTS
WITH THE BAND BOX METHOD

Cleans the Most Delicate Garments

BOSTON CLEANERS & DYERS

HATS CLEANED and BLOCKED

4622 Indianapolis Boulevard

Phone 540-M

East Chicago, Ind.

Sincerely
Frank J. Roche
'35

Compliments of

A. P. DAVIS SPORTS

4603 Indianapolis Boulevard
East Chicago, Ind.

1. "Mary in wonderland." 2. Posing. 3. Artists. 4. Pals. 5. Three Musketeers. 6. Politicians. 7. Our heroes. 8. Nick, the cop. 9. Penny-a-peek.

D. T. MATCHEN

Member of
The Florists' Telegraph
Delivery Association

PHONE 1025

FLORIST

Compliments of

Peter Porcaro
Barber Shop

3404 Guthrie Street
Indiana Harbor, Ind.

Ferrini's Food Shop

FANCY GROCERIES :: MEATS
FRUITS and VEGETABLES

Phone 95

148th and Tod Avenue
East Chicago, Ind.

Compliments of

F. W. Woolworth Co.

3429 Michigan Avenue

Congratulations and Best Wishes

Calumet Lumber Co.

402 East Chicago Avenue
East Chicago, Ind.

Texaco Super Service
Oil Station

BATTERIES and GOODRICH TIRES
Tel. Indiana Harbor 3374
Cor. Columbus Drive and Euclid Ave.

OSCAR GEORGE'S

Citizens Drug Store

Visit Our Soda Fountain

Corner of Michigan and Grand
Tel. 3580

The Most Delicious Sodas and Sundaes
Made With Hydrox Ice Cream

Columbia
Cleaners and Hat Works

ALSO SHOE REPAIRING

We Call and Deliver
Best and Cleanest in Town

3433 Michigan Ave. Tel. I. H. 1714-R

Most Sincerely
Joe Fass
"34"

Lots of luck
Clara Piechocki

Wishing you luck
Eliz. Marcinowski
"38"

May the future
bring luck and
also the prosperity
that is still around
the corner.
A history friend
Clara ...
(no shake mind you)

COMPLIMENTS

OF

A FRIEND

OF

WASHINGTON HIGH SCHOOL

To a swell fun loving
kid Remember me as
a good friend in math.
(Keeping the good smile)
Always Mary Logan
"36"

Very best of Luck to
a very swell kid
Bob Kelly
"36"

Best Luck and Wishes
Emily Zajac
"36"

Best luck to you Stanley "43"
Dolores

PROFESSIONAL MEN'S DIRECTORY

Dr. S. L. Bloomberg
DENTIST
3508 Main Street Phone 265
Indiana Harbor, Ind.

Dr. L. J. Ostrowski
PHYSICIAN and SURGEON
3701 Main Street Phone I. H. 86
Indiana Harbor, Ind.

Compliments of

Paul Benante
ATTORNEY AT LAW

Dr. W. A. Siminski
DENTIST
3715 Main Street Phone I. H. 605-R
Indiana Harbor, Ind.

Dr. Joseph R. Jarabak
DENTIST
Children's Dentistry Limited to Wed. and Sat.
U. S. National Bank Building
Suite 307-308 Phone I. H. 3017
Indiana Harbor, Ind.

N. T. Stepanovich
ATTORNEY AT LAW
Union National Bank Building
Indiana Harbor, Ind.

Jose Carlos Soriano
ATTORNEY AT LAW
3622 Main Street
East Chicago, Ind.

Dr. M. A. McCormick
Dr. W. S. Grupe
DENTISTS
Union Bank Bldg. Indiana Harbor, Ind.

Martin A. Karmilowicz
ATTORNEY AT LAW
U. S. National Bank Building
Indiana Harbor, Ind.

Paul B. Smith, M. D.
Hugh A. Kuhn, M. D.
L. Vincent Gorrilla, M.D.
U. S. National Bank Building

D. F. McGuire, M. D.
3429 Michigan Avenue
Indiana Harbor, Ind.

Compliments of

A. H. Sambor
LAWYER
Indiana Harbor, Ind.

PROFESSIONAL MEN'S DIRECTORY

Compliments of

Dr. A. Melvin Johnson

DENTIST
X-Ray

3417 Michigan Ave. Phone 934
Indiana Harbor, Ind.

Dr. George F. Bicknell
and
Dr. Ora L. Marks
PHYSICIANS and SURGEONS

815 W. Chicago Ave. 3715 Main St.
East Chicago, Ind.

Compliments of

William J. Murray

Compliments of

Joseph Mosny
"Class of 1916"

Dr. A. W. Sirlin
DENTIST

3417 Michigan Avenue

Phone I. H. 928

D. W. Dupes Co.

REAL ESTATE AND INSURANCE
OF EVERY KIND

3407 Fir Street Phone 879

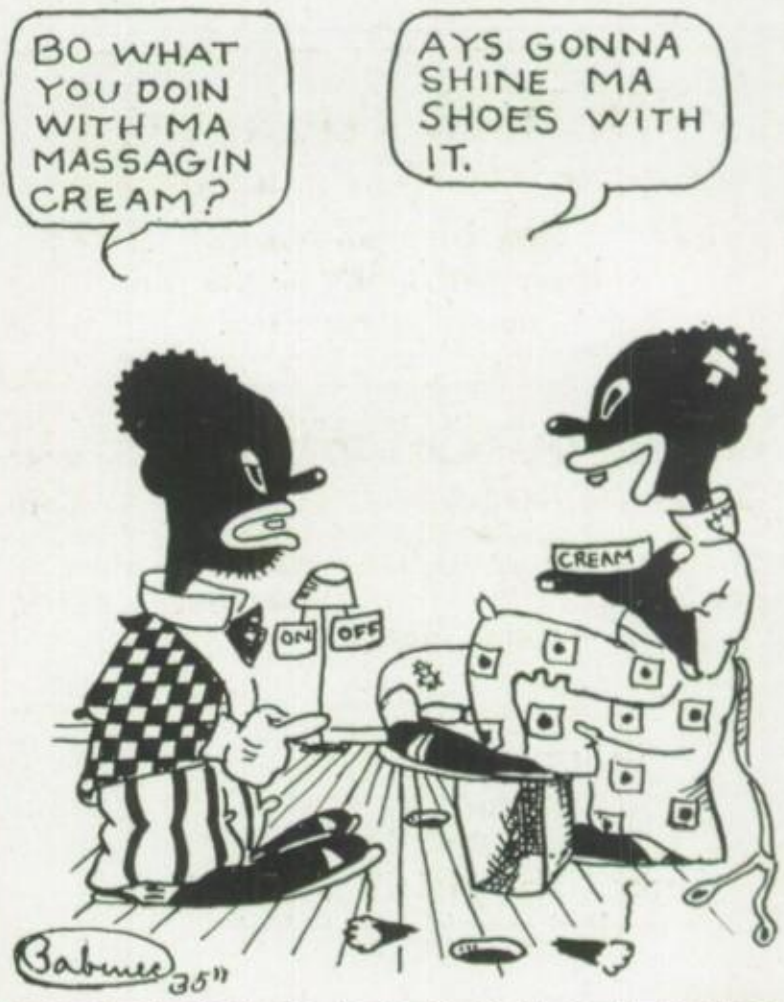

PROFESSIONAL MEN'S DIRECTORY

Dr. M. L. Williams
PHYSICIAN-SURGEON

Office
3738 Main Street
Phone I. H. 1611

Residence
3712 Euclid Ave.
Phone 2107-R

Twyman & Friedman
LAWYERS

723 West Chicago Avenue
East Chicago, Ind.

Dr. James L. Kleinhenz
DENTIST

3622 Main Street Phone I. H. 2733
Indiana Harbor, Ind.

Dr. J. A. Teegarden
PHYSICIAN and SURGEON

3336 Michigan Avenue
Phones: Office 167 — Res. 219
Indiana Harbor, Ind.

Dr. C. C. Robinson **Dr. Thomas Cotter**
Dr. James Niblick **Dr. Arthur V. Cole**

Across Street from Central Drug Store
3406 Guthrie St. Telephone I. H. 126
Indiana Harbor, Ind.

Compliments of

R. G. Estill

Benjamin Judis
ATTORNEY-AT-LAW

Tapajna Bldg. Broadway and Main
Indiana Harbor, Ind.

Joseph A. Meade
LAWYER

Suite 204 State Bank Building
East Chicago Ind.

Dr. R. A. Grove
DENTIST

3414 Michigan Ave. Phone I. H. 96
Indiana Harbor, Ind. Res. 653-R

Dr. R. J. Dasse
PHYSICIAN and SURGEON

3410 Guthrie Street Phone 2475

Frank H. Mervis, M. D.
PHYSICIAN and SURGEON

3420 Michigan Avenue
Phones: Office 74 — Res. 47
Indiana Harbor, Ind.

J. C. Borowski
PHARMACIST

3616 Main Street Phone 3223

PROFESSIONAL MEN'S DIRECTORY

Dr. Clement A. Kielbasa
DENTIST
2102 Broadway Indiana Harbor, Ind.

Dr. Charles A. Shutan
Podiatrist—All Foot Ailments
3434 Michigan Avenue Tel. 800
Indiana Harbor, Ind.

Compliments of
A Friend

Dr. Fred D. Stone
PHYSICIAN and SURGEON
3716 Main St. Indiana Harbor, Ind.

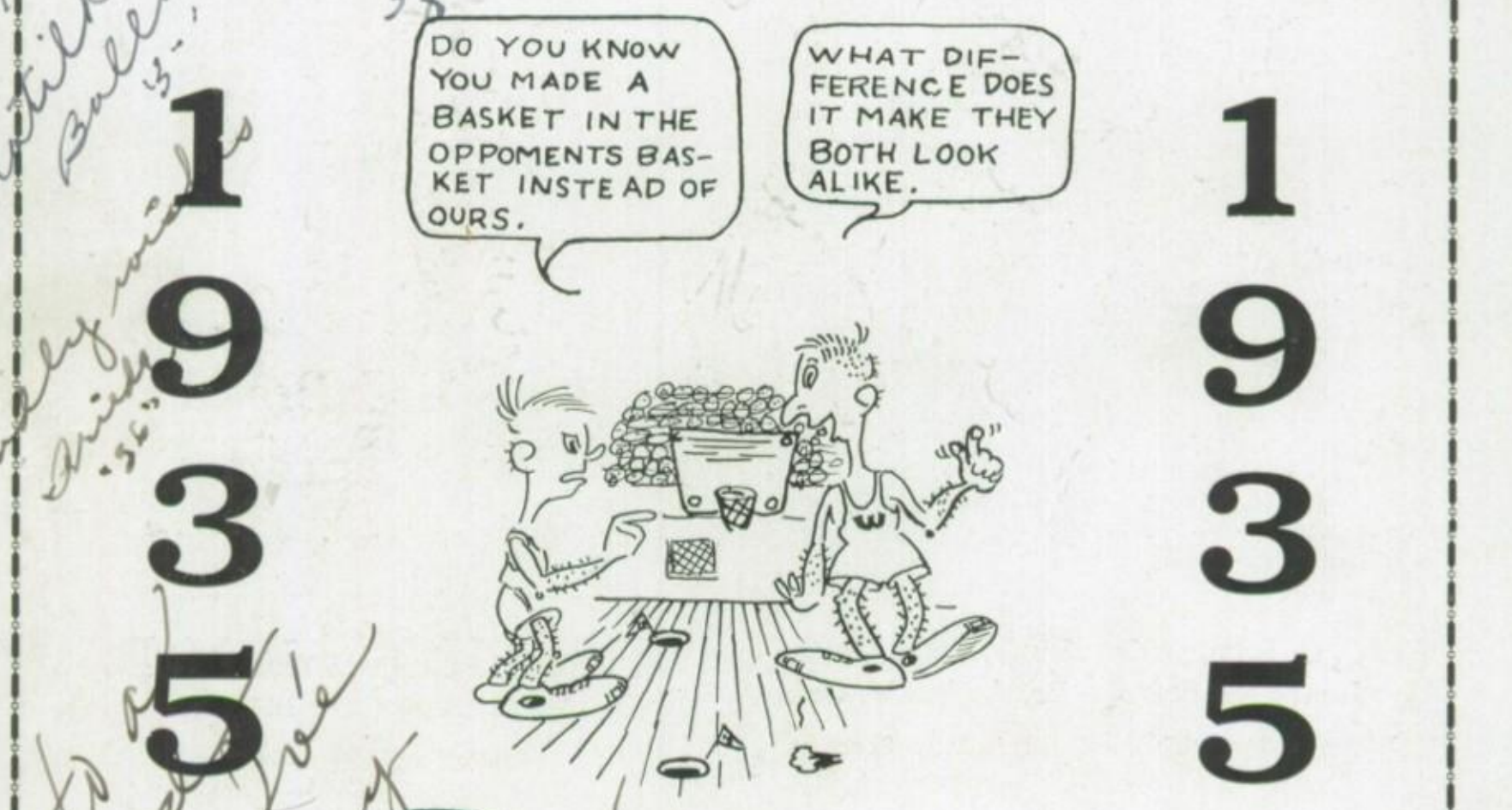

PATRONIZE OUR ADVERTISERS

AUTOGRAPHS

Luck to an old friend
Bea

Best of Luck to One Great Guy
Don S.

To a friend
Best of Success and Success
Andy Stomp

Wishing you the best of Wishes
Luck and Success in the
World. Just a Senior
Gene M.
"35"

Best Wishes
Joe Machala
"35"

"Best wishes
to a draftsmen Pal"
John Mamrila
"37"

Dear Lundy:
It's only me
You see I want
to scribble on
your book but you
say no. I'm Gonna
Scribble anyway by trying
to express my feelings
I wish -- you Carloads
of Luck & Happiness and
Barrels of Health and Love.
I will always remain
Your Some Draftswoman
Gene Pal
"36"

To a manage...
Hope your manag...
a state champion tea...
John Grunna...

Lot of Luck
Pearl Davidson

Best Wishes to a
swell guy.
George Horvath

Best Wishes
Pearl Morrison

"Londy" the
"May all yours"
luck be Adinolfi
Lucy "37"

Best Wishes to
you forever and ever.
Mary Fekete

Best of Luck
to a nice Kid
Mildred
Ranich

Loads of luck to you.
Beverly Stirling

'38

Hoping a successful
life, Your Pal
John Kulma

167

Good
Luck
Ruth
Sandberg

from a friend
to a friend
"Swede"

Calumet News, Inc., Indiana Harbor
439